# Dispatch Democrat

VOLUME XLI — UKIAH CITY, MENDOCINO COUNTY CAL., FRIDAY MORNING, SEPTEMBFR 9, 1910 — NUMBER 47


## SUPERVISORS' PROCEEDINGS

Board of Supervisors of Mendocino, County, State of California.

The Board met as per adjournment at 10 o'clock, Sept, 6, 1910.

Present Hon. D. H. Lawson, chairman; C. P. Smith, W. T. Saxon, D. Brandon and E. P. Gillmore, members.

In the matter of the Little Lake and Long valley Road.

This being the time for opening bids for the completion of the Little Lake and Long valley road the following bids were presented and opened:

Fairbanks and Baechtol $9750.

Robert Williams $8470.

On motion of W. T. Saxon the matter was continued until 3:30 o'clock this afternoon.

In the matter of the Happy Hill Road:

This being the hour of eleven o'clock the time for opening the Happy Hill Road bids the following were presented and opened.

E. T. Stoddard $1380

A. Hendrickson $900

On motion of Supervisor Brandon duly seconded the bid of A. Hendrickson was ordered accepted, it being the lowest and best bid and the contract ordered awarded to him, bond fixed at $300.

The County Physician and county stewards reports for month of August were approved by the board.

In the matter of the Signal School District:

On recommendation of Superintendent L. W. Babcock, Signal School District was ordered re-opened.

Mrs. Alice Lilley was granted an allowance of $25 per month for the support of 4 half orphans.

In the matter of the Little Lake and Long Valley road:

On motion of W. T. Saxon all bids were rejected and new bids ordered advertised for, the same to be opened at 10 o'clock Tuesday morning October 4th 1910.

The County Auditor was authorized to procure some one to address envelopes for mailing the Financial Statement at a cost not to exceed $50.

In the matter of Paying Primary Election Officers:

The Auditor was instructed to draw his warrants for $5 for each individual election officer in precincts where the total vote cast is 50 or under and for $6 for each individual election officer in precincts where the total vote cast is over 50 and under 150 and $7 for each individual election officer in precincts where the total vote cast is over 150 as per list certified to by the County Clerk.

Wednesday session all members present.

A Committee from the Grand Jury interviewed the Board of Supervisors and consumed the afternoon.

Board adjourned until 9:30 o'clock Thursday morning Sept. 8, 1910.

Thursay session.

In the matter of the Russian Gulch Bridge:

An order was made accepting the Report of the Viewers and declared the same a pubilc highway, and order made setting aside $200 to pay Brown and Gray for right of way to be paid out of 4th Road Fund.

An order made adopting plans and specicfiations as prepared by Mr. Biggers for building the Bridge across Russian Gulch, and bids to be advertised for, to build the same, in the Mendocino Beacon and Ukiah Times, said bids to be let at 11 o'clock Monday, October 31, 1910.

In the Matter of the Little Lake and Potter Valley Road:

On motion of Supervisor W. T. Saxon an order was made adopting plans and specifications as prepared by P. L. Hall for building bridge across Tomki and the Little Lake and Potter Valley Road, and advertise for bids to build the same, bids to be received up to Tuesday at 4 o'clock P. M. October 4th, 1910, a check of 10 per cent must accompany the bid.

The bid must specify the lump and not by the rod, and bridge and road must be complete ready for travel. Advertisements to appear in the Dispatch Democrat and Willits News.

Order made transferring $1500 from Co. General 1909 to Salary Fund, 1910. $3500 from County General 1910 fund to Salary fund 1910.

## DEMOCRATIC CONVENTION

### Report of Proceedings of Bourbon Gathering. Party Uuited and Confident of Snccess

The Democratic County Convention met in the court room of the Superior Court in Ukiah last Saturday with an attendance of 35 delegates. The utmost harmony prevailed throughout the session and there was a general feeling of party strength and a general confidence of party victory in the coming campaign.

The convention was called to order by Hon. J. C Ruddock and after a few preliminary remarks Dr. E. G. Case was placed in nomination for temporary chairman and unanimously elected. J. A. Waldteufel was likewise elected secretary.

The following committees were then appointed by the chairman, a motion having been carried to that effect.

On Credentials—D. L. Cox, chairman; E. E. Eldredge, E. Holmberg, A. Zimmerman, J. B. Campbell.

On platform and resolutions—J. C. Ruddock, chairman; C. E. Ledford, E. C. Foushee, J. M. Whitcomb, Maurice Hirsch.

Order of business—L. S. Clark, chairman; Thos. Gillispie, S. P. Beatty, Hugh Preston, J. A. Waldteufel, ex officio.

This concluded the business of the forenoon.

The convention met again at 2 p m and the reports of the various committees were received and the temporary officers declared permanent.

The platform was then read and adopted It was a clear and forceful enunciation of Democratic principles and, briefly, congratulates the people of Mendocino conuty on the disintegration of the Republican party and the favorable outlook for the success of Democratic candidates and principles at the coming election.

Conrgatulates the Democratic party for the success of the method of nominating candidates by the Direct Primary law.

Endorses the Democratic nominees for State, County, District and township offices.

Conrgatulates the people generally at the propsect of a tariff revision in the interest of the consumer.

Condemns the Payne-Aldrich tariff law unequivocally and the treachery of the Republicans in allowing it to be passed in the face of their promise of downard revision.

Reffirms faith in principles of the Democratic party and endorses the National Democratic platform adopted by the Denver convention in 1908.

Endorses direct-primary law and pledges Democratic nominees for the Senate and Assembly to support an amendment which shall include the selection of United States Senators in the law.

Declares that the Democratic party is the true friend of the laboring man and believes that wages are not high enough to keep pace with the increased cost of living.

Believes that the time of labor on all public works should be limited to 8 hours a day.

Favors the total exclusion of all Asiatic laborers in the same manner that Chinese are excluded now under the Geary Act and condemns the actions of the Republican party in permitting hordes of Japanese and Hindus to invade the country to the great detriment and harm of our people.

Favors conservation of national resources.

Favors a road commission to take the construction and maintenance of roads off the hands of the Supervisors.

Favors a more equitable taxation and assessment.

Favors a change in laws to end that young criminals be kept apart from old ones.

Calls to attention the inconsistency of the Republicans in endorsing both stand pat and insurgent principles and leaders in State and National politics.

Asks party support for Democratic nominees.

The next business disposed of was the selection of the County Central Committee and the following were appointed by the Chair with the aid of the reports of the delegates: First district—Lee Hiatt, Yorkville; J. E. Wallach, Boonville; Sam Blevins, Wendling; G. W. Parsons, Hopland; E. Holmberg, Philo; John Gschwend, Counts. Second District—J. A. Waldteufel, Calpella; R. L. Hutchison, Ukiah; James Eddie, Potter Valley: Warren Brown, Talmage; W. A. Whitlock, Ukiah;. Third District—John S. Hogshead, Covelo; C. H. Hurt, D. L. Cox, J. M. Whitcomb, Ed Purdy. Fourth District—Bert Williams, Albion; John Flanagan, Mendocino; J. H. Dellett, Fort Bragg; Fred Weiss, Capsar; Geo. Fee, Westport; Fifth District—J. C. Lane, Manchester; J. F. McNamee, Fish Rock; A. H. Bishop, Gualala; N. A. McCallum, Point Arena; Wm. Doughtery, Elk.

As members at large the chair appointed Maurice Hirsch, L. S. Clark, E. J. Sanford, Walter Brown, J. C. Aylward, F. M. Weger, P. Connolly, E. G. Case, T. J. Weldon, H. J. Randall, J. C. Ruddock.

As delegates to the State convention J. E. Pemberton, J. B. Sanford, J. C. Lane, T. J. Weldon, J. C. Ruddock, P. Connolly, Mack Howard, E. G. Case, and John Aylward were appointed.

The following committee of five of the members of County Central Committee was appointed by the chairman to carry on the duties of an auditing committee: M. Hirsch; R. L. Hutchison, W. A. Whitlock, Walter Brown, E. J. Sanford.

The County Central Committee was empowered to fill all vacancies.

After remarks by L. W. Babcock, J. C. Ruddock and Senator Sanford the convention adjourned.

## Democrats Commend Sanford's Stand Against Asiatics

The committee on platform and resolutions at the Democratic County Convention last Saturday submitted the following resolution commending Senator Sanford for his work in behalf of his bill to prevent Japanese, Chinese, Hindus and all other Asiatics from owning or leasing land in California. It was adopted unanimously:

"We endorse the splendid record made by the Hon. J. B. Sanford during his term of office in the State Senate and commend his candidacy for reelection to the people generally regardless of party.

We favor the passage of the so-called Sanford Bill, introduced in the last Legislature by Senator Sanford, which prevents Japanese, Chinese, Hindus and all other Asiatics from owning or leasing land in California. The amount of land owned in California by aliens is alarming and if something is not done to check the gradual encroachment of the Asiatics it will be only a short time till Young America will be working for the Japanese. A foreigner cannot own land in Japan, and a number of states in this country have a similar law, so it would be wise for us to adopt the same policy here, and thus preserve our lands for the use of the rising generation.

If reelected, Senator Sanford will introduce the same Bill again, and we hereby pledge our candidates for the Legislature to support him in endeavoring to secure the passage of the same."

We report the unanimous adoption of the above resolution.

J. C. Ruddock
Maurice Hirsch
C. E. Ledford
E. C. Foushee
J. M. Whitcomb

**The State Convention adopted this same plank**

## MENDOCINO APPLES WILL BE SHOWN

As a result of the publicity given the matter in the Dispatch last week, J. A. Waldteufel, of Redwood valley, has taken up the matter of an exhibit for Mendocino county at the apple show to be given in Watsonville October 10th to 15th inclusive. Mr. Waldteufel will send down a few boxes of Redwood Valley apples and wishes us to state that he will take charge of any exhibits that the farmers within a radius of ten or fifteen miles of Ukiah care to send in, will see that they are shipped to the fair and that they get proper credit. Not only will he take charge of the apples but if those who wish to submit an exhibit will notify him he will call personally and get the apples. Address J. A. Waldteufel, Calpella.

This is a fine chance for our fruit raisers to do some effective advertising and they should not let the opportunity pass without taking advantage of it. A small exhibit--only one plateful--will have as good a chance as the big one. Indeed it is far better to send a dozen first-class specimens than to send a whole carload of mediocre fruit.

Apples only are wanted, and no other fruit will be accepted for display by the management of the fair.

## DEMOCRATS WILL OPEN CAMPAIGN

A telegram received from the State Democratic Central Committee states that J. E. Pemberton, Democratic nominee for Attorney-Genreal; I. G. Zumwalt, candidate for Congress on the same ticket, and Tupper S. Malone, whom the Democrats have nominated for Treasurer, will tour the coast sections of Mendocino county, holding meetings at the following places and on the following dates:

Fort Bragg, Thursday evening, Sept. 15.

Caspar, Friday noon, Sept. 16.

Mendocino, Friday evening, Sept. 16.

Albion, Saturday morning, Sept. 17.

Greenwood, Saturday noon, Sept. 17.

Point Arena, Saturday evening, Sept. 17.

These men are all able speakers and are leaders in the party and everyone, regardless of party affiliation, should get out to hear them discuss the issues of the campaign. Democracy all over the State is presenting a solid and united front and the party has every chance of winning this fall. It is therefore important that every voter should hear what these men stand for.

### Strenuous Day Sunday

A large werowd was in town Sunday from the hop fields in this and Sanel valleys and there was something doing every minute. Besides the band concert there were various other attractions consisting of two runaways and a free-for-all fight, besides minor scraps of a private nature.

The piece-de-resistance of the afternoon, however, was the scrap when about ten of the pickers from the Horst ranch attempted to capture Wells Fargo's delivery wagon. The wagon was coming along near Richardson's garage when the thugs jumped it. Burger the driver, and Dave Babcock, of Boonville, held them off for a time but were rapid'y being overcome by numbers when the crowd near the corner of the court house spied the commotion. Reinforcements were quickly at the scene of trouble and in a short time had the bellicose visitors thoroughly subdued. Seven of them were captured and put in jail. At their trial Tuesday Judge Wilson gave them ten days apiece or ten dollars. They came through with the cash and were sent on their way. They gave their names as E.S. Smith, Mathew Furlong, Tom Ferguson, A. M. Bowley, Lawrence McCafferty, Victor Peterson, and Arthur Greggains.

### Business Change

Downing's restaurant on Perkins street was sold this week, the purchasers being Marion Armtrong and Mr. Bates. Mr. Downing has been doing a good business and his successors promise to conduct the place in the same up-to-date style as their predecessor.

## MATINEE FOR SEPTEMBER 17

### Many Good Horses Entered and Interesting Meet Expected. Under Auspices of Driving Club

The Matinee Race Meeting, as arranged by the Ukiah Driving Club, for Saturday afternoon, September 17th, promises to be one of the interesting features of the season. A closely contested struggle between blooded horses is an exciting spectacle and a most interesting one to those who like good horses. The Committee in charge of the affair are sparing no pains to make a success of this meeting, and it should attract a good crowd.

The program for the afternoon is as follows:

First Race—Pacing—Half mile heats, 3 in 5—1.15 class.

Rose Thorn—Charlton & Son.

Dolly W.—Thomas

Merry Mack—Anderson

Rose Thorn is the well known mare owned by Charlton & Son, and trained by Lewis Charlton; she is a grand animal, and has shown a trial mile in 2.16. She comes of royal breeding having been sired by the celebrated horse, Hawthorne.

Dolly W. is owned by Doctor J. R. Thomas; she gives promise of great speed, having shown, with but little training, a 2.20 gait. W. S. Kellaway is her trainer. Seymour Wikes is her sire.

Merry Mack is a seal brown stallion, owned and trained by Geo. P. Anderson. Merry Mack has a record of 2.19½ and was sired by McKinney, a sire of national reputation, and one of the greatest race horses this country has ever known.

This race will be the feature of the afternoon, and will no doubt be a speedy one.

Second Race—Trotting—Half mile heats—3 in 5—1.20 class.

McGilvray—Smith.

Maxine—Rea.

Decoration W.—Jasper.

Whisper—Crittenden.

McGilvray is a bay gelding by Lynwood W. and is owned by Bud Smith. McGilvray's dam is May Ayers, who for many years was a favorite on the local track, and the participant in many an exciting race.

Maixne is the brown mare owned by Dr. S. L. Rea; she was sired by Castella, and is a game and speedy little animal.

Decoration W. is a brown gelding, owned by Fred Jasper. He has never been worked but is a good colt, and well bred, being one of Wayland W's colts.

Whisper is the sorrel mare formerly owned by Monte Banker; she is by Gossiper and is now owned by Dr. Crittenden of Potter Valley. She will give a good account of hersef, as she has been on the track before.

Third Race—Trotting—half mile heats—2 in 3—1.30 class.

Mamie Stanley—Holbrook

Prince B.—Bowers

Alex Direct Wilkes—Handy.

Mamie Stanley is a bay filly from the Foster Stock Farm, at Hopland, sire, Mendocino; Dam, McKinney mare. She has never been trained; is owned by Gene Holbrook. W. S. Kellaway has worked this filly a short time.

Prince B. is a mahogany brown stallion, owned by H. O. Bowers of Potter Valley. This horse is a son of Location Jr. and a grandson of Electioneer.

Alex Direct Wilkes, owned by Fred Handy, is a bay four year old, that has been worked a short time by S. Kellaway. This colt was sired by Directwell, a son of Direct his dam being Lizize Wilkes.

Fourth Race—Novety Race—Half mile Dash—Road horses.

The drivers in this race will be Frank Sandelin, Horace Eldred and Tom Charlton, who will not know what horses they will be behind until they are brought on to the track. The committee will select horses evenly matched, that can go along, and this will be a very classy affair as these are all veteran drivers, and close finishers.

Keller's Band will furnish music during the afternoon.

The races will commence at 1:30 sharp.

Privileges for lemonade and ice cream, and score cards, can be had by appying to Geo. P. Anderson, Secretary of the Club.

A small admission of twenty-five cents will be charged, which is to be used for expenses of the meeting, getting the track in shape etc.

## MANY EXPENSE ACCOUNTS ARE FILED

A large number of the candidates running for the party nominations at the primaries have filed their affidavits of expenses incurred and we give a list of them herewith. The remainder of the affidavits will probably be in next week, as the law allows only to the 13th in which to file them.

| | |
|---|---|
| Byron Gowan | $ 12.50 |
| C. W. Brown | 00.00 |
| J. D. Brower | 33.25 |
| L. W. Babcock | 55.71 |
| Robt. Duncan | 195.75 |
| T. A. Michaelis | 7.50 |
| P. Connolly | 60.00 |
| F. W. Slack | 20.00 |
| A.B. Snider | .50 |
| Berger Colberg | 11.50 |
| J. B. Sanford | 20.00 |
| R. L. Hutchison | 222.50 |
| G. R. Redwine | 3.00 |
| Ralph Byrnes | 39.50 |
| E. M. Maze | 00.00 |
| W. F. Ornbaun | 30.00 |
| Amos Dennis | 00.00 |
| J. M. Rupe | 16.35 |
| C. E. Grist | 4.00 |
| W. W. Ware | 11.00 |
| Hale McCowen | 62.00 |
| M. M. Curtis | 22.00 |
| W. T. Wallace | 10.50 |
| E. C. Foushee | 2.50 |
| M. A. Thomas | 75.00 |
| C. M. Walker | 6.50 |
| A. L. Smith | 00.00 |
| J. A. Goff | 1.50 |
| J. E. Pemberton | 3.50 |
| W. M. Standley | .10 |
| John Taylor | 94.75 |
| D. C. Crockett | 10.00 |
| T. E. Armstrong | .10 |
| C. C. Brewer | 24.50 |
| J. C. Murray | .10 |
| Will Huntley | 00.00 |
| J. J. McGimsey | 20.00 |
| G. A. Johnson | 69.50 |
| G. H. Rhodes | 20.00 |
| Guy Redwine | 24.95 |
| E. E. Holbrook | 69.50 |
| W. D. L. Held | 26.60 |
| C. W. Mathews | 83.66 |
| W. S. Van Dyke | 101.50 |
| A. J. Fairbanks | 73.75 |
| W. V. Kilbourne | 00.00 |
| E. M. Whitney | 59.00 |
| C. V. Street | 1.00 |
| H. J. Randall | 18.10 |

## NO STREETS UNTIL SPRING, SAY BOARD

At a special meeting of the town board held last Tuesday evening it was decided to postpone the work of bituminizing the streets of Ukiah until sometime next spring. It is stated that the contracts are all signed up and the work is now ready to be gone ahead with, but owing to the lateness of the season the contractors will not be able to finish the work before the rains and for that reason and the added one that it is desired to get the mains and laterals of the proposed gas service in before the streets are bituminized it was thought better to postpone the street work.

The delay is extremely disappointing to the citizens of Ukiah as they had hoped that the work would be finished this fall.

### Marriage Licenses Issued

The following marriage license have been issued during the past week:

Sept. 1—John G. Male and Mary Stornetta.

Sep 2.—Augustus N. Wright and Lora Nellie James, both of Willits.

Sept. 3—Wm. Ball and Lenora Gardella; R. L. Cox and Kittie Miller, both of Hopland.

Sept. 7—Reginald Smith and Mollie Delfene Wright, both of Fort Bragg. The latter couple was united in marriage by Judge White in the Superior Court rooms Wednesday evening.

W. S. Mann was in town from Hemlock yesterday.

# NEWS OF Mendocino County's Thriving Centers, Including all the NEARBY Towns, With the Latest Happenings in Suburban PLACES

## MIDDLE COAST NEWS ITEMS

### Items Gleamed From the "Beacon" For Our Coast Readers

The viewers appointed to locate the new Russian gulch bridge and road put in several days the fore part of the week going over the ground, and their report has been forwarded to the Board of Supervisors to be acted upon at the coming meeting next week. After going over the several routes, the viewers came to the conclusion that it would be best to build a road that would avoid the hill just north of Jack Peter's bridge and also the hill near the Gray home, and so a line was run from the bridge at Jack Peter's gulch northwesterly on an easy grade through the land of Heeser and Gray around the high knoll on the Gray ranch and nearer to the bluff than the old road, coming out into the old road at the top of the hill on the south side of Russian Gulch. While somewhat longer than the present road, there will be no hills and the grade will be very slight, a good share of the road being almost level. The bridge site was located about half way between the present bridge and the top of the hill. The bridge will be about ninety feet high and 460 feet long. The approximate cost of the structure is somehere between five and six thousand dollars. The expense of building the road probably will come to six or seven hundred dollars.

Word was received from Fred Perkins this week that forest fires had destroyed the mill belonging to himself and Mr. Bouton in northern Washington, and it is believed that a great deal of their standing timber was also burned. Mr. Perkins sent his wife and children out before the fire reached the mill, but he remained with four or five men to do what they could to protect the property. Their efforts were fruitless in the face of the immense fire and two trunks full of personal belongings were all that were saved. These trunks were buried in the ground before the fire reached the place and then were dug up after it had subsided. Had it not been for the body of water contained in the mill pond, Mr. Perkins and the men would undoubtedy have perished. As it was they took desperate chances. It is understood that they remained in the pond the greater part of one day and a night while the fire raged around them.

The preliminary hearing in the case of the people vs. Emanuel Baptistessa for the murder of Pete Beltranni took place before Justice of the Peace Whipple yesterday at Fort Bragg. Baptistessa was held to appear before the Superior Court to answer on the charge of murder. Attorney M. H. Iversen appeared on behalf of the people in the absence of District Attorney Duncan and J. K. Piersol appeared for the defendant.

About sixty more laborers were shipped to Fort Bragg today on the steamer Brunswick to work on the extension of the Fort Bragg railroad. The best evidence of prosperity at Fort Bragg is the fact that it is necessary to ship in so many men from the outside to do the work there.

### Notice

All persons knowing themeslves indebted to the firm of Banker & Meyer are requested to call at once and settle. Retiring from business.


**Hotel Hamlin**

Eddy and Leavenworth Streets

Contains 100 beautifully furnished steam heated apartments, 40 baths. Private telephone service Sample rooms for commercial travelers.
Eddy St. cars from ferry pass the door and connect with 3rd. St. cars from S. P. Depot,
Rates from $1.00 up. Phone, Private Ex. Franklin 428.

The Hamlin is the new headquarters of Mendocino Business Men

**SAN FRANCISCO**



**HUTCHISON AND ROEDER**

**UNDERTAKERS And EMBALMERS**

Finest Funeral Parlors in the county, free of charge. Lady assistant when required.

Phones—Office 23, residence 651


## POINT ARENA AND VICINITY

### A Resume of South Coast News Taken From the "Record"

On Tuesday evening at the residence of the groom's mother, Francis Doughtery and Miss Ruby Philbert were united in marriage, Rev. D. Munro performing the ceremony. The young couple are well known residents, the groom holding a position in the store of the L. E. White Lumber Company.

Mrs. Ada J. O'Neal, cousin of Mrs. W. C. Davidson, died in San Francisco on Monday, August 29, and her remains were brought here yesterday and laid away in the Odd Fellows cemetery. The funeral took place yesterday afternoon from the M. E. church, Rev. M. Munro, assisted by Rev. E. Robbins, officiating. A large number of friends attended to pay their last tribute of respect to a good woman.

Most of the large tie camps on the coast have been shut down and the men discharged. Prices have declined to such an extent that the business has become unprofitable

Auditor and Mrs.C. W. Mathews spent a couple of days in this place since our last, leaving for Ukiah Wednesday via Greenwood.

### Hopland Notes

(From Geyserville Gazette)

It was by a very narrow margin that the house of Eugene Parr escaped destruction by fire early last Sunday morning. Smoke was discovered in the attic and to those outside it appeared the house was surely doomed. Help was quickly sought for and as quickly responded in great numbers, the town at the time being well populated with members of the male gender. The rescuers were baffled at first in locating the source of the fire, holes chopped in the roof found only smoke. With a happy thought Charlie Staggs chopped a hole in the floor of the second story and there, between the floor and ceiling underneath, the fire was found gaining rapid headway, but with the heroic efforts of the volunteer fire fighters, was soon extinguished. In the meantime the house had been almost entirely emptied of its contents. The cause of the fire was a defective terra cotta flue. Another fire Sunday afternoon started in the pasture of Henry Barker destroyed some fencing and was making good progress toward R. McGarvey's dry yard before it was extinguished.

Serious complaints come in from our ranchers during the reign of the hop pickers, telling of the depredations committed upon their vegetable gardens and fruit trees. The younger element of the metropolitan visitors seem to consider everything that grows in the country that can be converted into food belongs to them by an unquestionable right.

Some time Sunday night hoodlums entered a car in the Northwestern Pacific yards here and carried off twelve boxes of pears which were awaiting shipment. Four of these boxes were found scattered along the road toward the hop picker's camp and were recovered. Other attractions of the sabbath day was a prize fight and dance at the hop picker's pavilion and a hold up some time during the night on the county road near old Hopland. The victim of the hold up, one of the visiting hop pickers, was relieved of $3.70 by three masked men at the point of a gun. Monday night, another daring robbery was attempted in front of the Thatcher Hotel. Nellie B——, temporarily sojourning at the hop fields, and who is poularly known as "Big Nell," with two "gentlemen" companions, after indulging liberally in liquid refreshments, decided they would enjoy an automobile spin just by way of diversion. An automobile belonging to a guest at the Hotel Thatcher was conveniently standing in front of that hotelry. "Nell" had comfortably seated herself in the tonneau and instructed one of her companions to "crank up" when night watchman, B. L. Bronson happened along. Suspecting "Nell" was a little out of her natural sphere Mr. Bronson (first making sure his six by ten pop-gun was handy) demanded of the party to know what their business was with the auto. About the same time the owner of the machine poked his head out of a window and began making a further investigation of affairs. The trio there upon beat a hasty retreat toward the city of tents.

### For Sale

10 head of fine Spanish Merino Ramboulet bucks. Apply to J. H. Burke, El Robles, Cal. 4t.

## NEWSY ITEMS FROM WILLITS

### Interesting Budget of News From Our Northern Correspondent

Willits, Sept. 6—Sunday morning Miss Lora Nellie James was married to Augustus Wright at the home of the bride's parents, Rev. B. B. Connor officiating. Only relatives were present. The happy couple left on the afternoon train for San Francisco which will be their future home. Both bride and groom were born and raised here and they have a host of friends who wish them a happy married life.

Rev. and Mrs. B. B. Connor left for Calistoga yesterday for few days visit, after which they will attend the Methodist Annual Conference at Pacific Grove. They have now been here five years but their parishoners, and the people of the town generally, all wish to see them returned for at least another year.

Last Wednesday night a German by the name of Wm. Davenburg was sandbagged and then robbed of more than $10 in coin by some of the railroad gang. Mr. Davenburg was taken to Drs. Blodgett and Gunn's hospital. Willits is now infested with about as tough a gang as can be found anywhere. They are shipped in from San Francisco by the employment agencies.

Wednesday morning Miss Cecille Walker and Irvin Riggs were married at the home of the bride's parents by Rev. B. B. Connor. They left on the afternoon train for San Francicso for a brief honeymoon trip. Mrs. Riggs used to be hello girl at the local telephone office and is very popular with the younger set.

Prof. L. W. Babcock spent a few hours here last Friday. Mr. Babcock is the best school superintendent Mendocino county ever had and nearly all of the leading republicans of this vicinity have already announced their intention of voting for him next fall. And the Democrats will support him to a man. He has nearly as good a chance as Hale McCowen and Bob Duncan.

A son was born to the wife of Bert Southard last week.

Enos Clark now wears an aluminum leg and is able to navigate almost as well as those who have two natural legs. Enos lost his leg about five years ago, since which time he has hobbled around on crutches. Enos is happy and says he can't see why he put it off so long.

"Bud" Smith, Charlie Mannon and some other mighty hunters passed through here Saturday on their way to the high timbers.

Mr. and Mrs. S. P. Beal of Sherwood spent several days here last week.

Editor and Mrs. W. O. White and Mrs. B. N. Bucknell, of Ukiah, were Willits visitors Monday.

County Clerk Hale McCowen spent Saturday and Sunday here on private business. He also circulated around some among the voters. Hale is certainly a Hale fellow well met.

Mrs. Thos McKay came up from San Francisco Sunday to join her husband. They have commenced house keeping.

Harry Shimmin spent several days last week in San Francisco.

Rufus Fielder is visiting his daughter at Oakland.

Chas. Tuck left for Sacramento Sunday to see the State Fair.

Some good work is now being done on our main streets.

Paul Stefani spent several days here last week visiting friends and looking after his property interests. He now lives in Geyserville.

Mrs. Dr. Moore of Ukiah visited Mrs. J. D. Peery last week.

Fred Sanford spent several days last week in Santa Rosa visiting friends. He went down to see the circus.

Two houses for rent. Reasonable. Preston & Preston 44 tf


**MOORE'S POISON OAK REMEDY**

NEVER FAILING — 30 YEARS THE STANDARD

PILES, CHILBLAINS, FELONS, BURNS, ETC.
A VALUABLE HOUSEHOLD SALVE
ALL DRUGGISTS HAVE IT OR WILL OBTAIN ON REQUEST
ACCEPT NO SUBSTITUTES.
*Price 25 Cents.*
LANGLEY & MICHAELS CO. SAN FRANCISCO.


Chamberlain's Colic, Chlorea and Diarrhoea Remedy is today the best known medicine in use for the relief and cure of bowel complaints. It cures griping, diarrhoea, dysentery, and should be taken at the first unnatural looseness of the bowels. It is equally valuable for children and adults. It always ures. Sold by E. B. Gibson.


PROFESSIONAL CARDS.

J. E. Pemberton — Theo. P. Hale
**Pemberton & Hale**
Lawyers
Old Post Office Building
Ukiah - - - - Cal.
Practic in all Courts

**R. PETERSON, D. V. S.**
**Veterinary Surgeon and Dentist**
Will attend calls. Call up Gibson's drugstore

ORNBAUN & FRASIER
ATTORNEYS AT LAW
727 PACIFIC BUILDING
SAN FRANCISCO - - - CAL.
Will promptly attend to all business intrusted to their care.

J. W. PRESTON
Attorney and Counselor at Law
Will Prattice in all State and Federal Courts
UKIAH, CAL

DR. CHAS. E. PEIRCE
OSTEOPATHIC PHYSICIAN
Office— Palace Hotel, room ;—. Hours—10 to 12 a. m., 2 to 4 p. m. Other hours by appointment. Telehone No. 1291

S. P. BEATTIE
Real Estate Agent
WILLITS, CAL.
Dealer in City and Country Property. All letters asking for information promptly answered

DR. A. L. GIBSON,
DENTIST
Ukiah, Cal
OFFICE—Marks Building.

W. G. POAGE,
ATTORNEY and COUNSELOR AT LAW.
Ukiah, Cal.
Will practice in all the courts of the state Prompt attention given to all business entrusted to his care. OFFICE: School St., south of Christian church

ROBERT DUNCAN.
DISTRICT ATTORNEY and ATTORNEY AT LAW,
Ukiah City, Cal.
Will practice in all the Courts of the State. Prompt attention given to all probate business and civil business to which the county is not a party.
OFFICE—Upstairs in Court House.

McNAB & HIRSCH
Attorneys and Counselors at Law
Ukiah, Cal.
Will practide in all State and Federal courts
Office—In Odd Fellows' building.

THOMAS & THOMAS
ATTORNEYS and COUNSELORS AT LAW
Ukiah, Ca.
OFFICE—In Postoffice Building, Coner Schoo and Perkins streets.
Will practice in all State and Federal Courts

DR. I. M. LATHROP-MALPAS
WOMEN AND CHILDREN'S DISEASES A SPECIALTY
Ukiah, Cal.
Residence at Hotel Cecille
Office No. 204 Oak st. Phone, 613

Renta Business. — Insurance
J. M. OWEN
REAL ESTATE — UKIAH, CAL.
Agent Northwestern Mutual Life Insuranc Company. Phone 554

LUCIEN E. FULWIDER
ATTORNEY—AT—LAW
Santa Rosa, Cal.
Office: Dougherty-Shea Building

DR. E. G. CASE,
DENTIST
Ukiah City, Cal.
OFFICE—Corner Oak and Stancy Streets. One block west of Sheriff's Office.



**Golden West Hotel**

in the city's center

Fred P. Plageman, Prop.

200 Rooms. — Hot Baths
Every Modern Improvement

Cafe in Connection

Room $1.00 per day upward
" and bath $1.50 per day upwards.

Corner Ellis and Powell Sts.
San Francisco · Cal.
Entrance on Powell St.

Phone Douglas 3215


WANTED—Pasturage for 1500 sheep. Give price per month and particulars. Address John Harrison, 2245 Union St., San Francisco, Cal.

## Northwestern Railway TIME TABLE

Northbound—

| | | | | |
|---|---|---|---|---|
| Arrive | Sherwood | 3.22 | pm | ..... |
| " | Willits | 1.30 | " | ..... |
| " | Ridgewood | 1.10 | " | ..... |
| " | Laughlin | 1.40 | " | ..... |
| " | Calpella | 12.30 | " | ..... |
| " | UKIAH | 12.20 | " | 8.10 pm |
| " | ElRobles | 12.10 | " | 8.00 " |
| " | Hopland | 11.48 | am | 7.38 " |
| " | Pieta | 11.37 | " | 7.22 " |
| Leave | San Francisco | 7.45 | " | 3.15 " |

Southbound—

| | | | | |
|---|---|---|---|---|
| Leave | Sherwood | 11.20 | am | ..... |
| " | Willits | 1.50 | pm | ..... |
| " | Ridgewood | 2.15 | " | ..... |
| " | Laughlin | 2.45 | " | ..... |
| " | Calpella | 2.55 | " | ..... |
| " | UKIAH | 3.05 | " | 6.25 am |
| " | El Robles | 3.13 | " | 6.33 " |
| " | Hopland | 3.32 | " | 6.52 " |
| " | Pieta | 3.43 | " | 7.03 " |
| Arrive | San Francisco | 7.35 | " | 11.05 " |


GAMBLING

your life against 25 cents is just exactly what you are doing if you neglect a cough or coid on the chest instead of treating it with Ballard's Horehound Syrup. A 25 cent bottle of this splendid cough remedy will cure an ordinay cough, heal the lungs and act as a tonic for your entire system. Sold by E. B. Gibson.


Notice is hereby given that I intend to apply to the State Board of Prison Directors to be parolled from the State Prison at Folsom according to law.

John H. Wiliams
45 3t


Your complexion as well as your temper is rendered miserably by a disordered liver. By taking Chamberlain's Stomach and Liver Tablets you can improve both. Sold by E. B. Gibson.



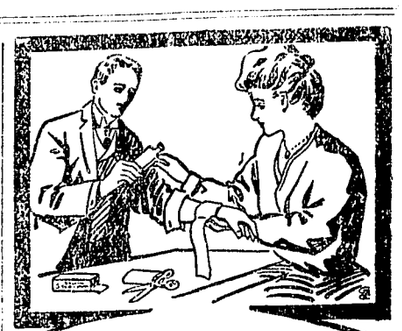

A careful wife will always keep supplied with

**BALLARD'S SNOW LINIMENT**

**A Positive Cure For**

**Rheumatism, Cuts, Old Sores, Sprains, Wounds, Stiff Joints, Corns, Bunions and all Ills.**

**SHE KNOWS.**

Mrs. C. H. Runyon, Stanberry, Mo. writes: I have used Snow Liniment and can't say enough for it, for Rheumatism and all pains. It is the most useful medicine to have in the house."

Three Sizes 25c, 50c, $1.00

**Ballard Snow Liniment Co.**
ST. LOUIS, MO.,

Sold and Recommended by

E. B. Gibson. Ukiah, Cal



**Best Meat**

Is always found at the City Market. C. P. Smith, the proprietor, has been in the butcher buisness in Ukiah since 1873 and knows the business from the buying of cattle to the cutting of the choicest portions for particular customers. The mere fact that he has been in business for 36 years is in itself a guarantee of the quality of meats he handles and that during all these his customers have received a square deal. Thirty-six years in the buisness also insures that he knows the men who raise choicest steers, the fattest hogs and the best sheep and he has standing contracts with them so that no matter what the weather conditions are or what the market prices may be his customers are insured the best meat at a reasonable price. If you have any doubts as to the value of 36 years experience recall the many butcher shops that have opened in Ukiah during that time and that have gone out of buisness for one cause or other. The only one left today under the same management is

**The City Market**



**Think of Your Friends**

**Who May Wish To Visit California or Purchase A Home**

**Low Rates From All Eastern Cities**

**Sale dates August 25th to September 9th inclueive.**
**October 1st to 15th inclusive.**

**Ask Southern Pacific Agents For Rates**

**SOUTHERN PACIFIC**

Ticket Office, Broadway & 13th Streets, Oakland, Cal



**San Francisco Business College**

gives a practical business education

908 Market St., op. 5th St., San Francisco — Write for Catalog

The Best Equipped Business College on the Coast

## Hotel Turpin

F. L. and Andrew W. Turpin, former owners of the Royal and Hamilton hotels, and at that time headquarters for Mendocino county people, have again entered the hotel business right in the heart of San Francisco. The new location is on Powell St. at Market, the name Hotel Turpin, where the proprietors will be pleased to meet their old patrons, assuring them of the same old-time hospitable treatment. The following are the rates: Rooms without bath, $1 per day and up: rooms with bath, $1.50 per day and up. The Dispatch will be found on file at this hotel. tf


HOPPITY HOP.

Are you just barely getting around by the aid of crutches or a cane? Unless you have lost a limb or have a deformity—if your trouble is rhenmatism, lumbago, sprain, stiff joints, or antyhing of like nature use Ballard's Snow Liniment and in no time you can throw away your crutches and be as well as anyone. Price 25c, 50c and $1.00. Sold by E. B. Gibson.

Not a minute should be lost when a child shows symptoms of croup. Chamberlain's Cough Remedy given as soon as the child becomes hoarse, or even after the croupy cough appears, will prevent the attack. Sold by E. B. Gibson.

# THE BENVENUE
## at
# Lakeport, Cal.

## Hotel---Cottages---Tents

**Beautifully Located on the shores of and overlooking Clear Lake.**

**Strictly First-class in every way. Private Baths Boating, Fishing, Swimming. Touring Center for Auto Parties.**

**D. W. DILLARD, Manager.**

Society of California Pioneers Building

# Hotel Argonaut

Caters to both family and commercial trade

Fourth and Market Sts., San Francisco. Center of the City.

**400 ROOMS**

Rooms with detached bath, $100 per day.

Rooms with private bath $1.50 and up per day.

Breakfast, 50 cents; Lunch, 50 cents; Dinner, including wine, $1.

Special weekly and monthly rates

Hotel Argonaut free bus meets all trains and steamers.

**Edward Rolkin, Mgr.**

# Full catalogue always on hand

Take your Edison machine to the

# Joseph Jewelry Co.

and have a four minute attachment put on and buy some four minute records to please the folks on Christmas

When You Go To

**San Francisco**

**Stop at the**

# Union Square Hotel

Amongst the

**Elite of the City**

**Rates, European $1 a Day and Up**

**American, $3 a Day and Up**

# R. H. Gatley, Mgr.

**Cor. Post and Stockton Streets**


## THE MAN BEHIND THE GUN.

**Less Inclined to Grog and Nicotine Than Ever Before.**

The traditional man-of-war's man who made it a practice to roll his quid to the other side of his cheek and spit on his hands before taking to the guns is decidedly a thing of the past, according to the reports of the navy department.

The quid of chewing tobacco is no longer an essential characteristic of the man behind the guns. He is coming to the conclusion that he doesn't care for chewing tobacco or that it is not a nice habit or that he hasn't time to chew and be about his business too.

Last year the navy department contracted for 220,000 pounds of chewing tobacco for the use of the men of the fleet. This year the contracts will call for about 70,000, less than one-third of that amount.

There was a time when chewing tobacco was as important a feature of the ship's commissary as the allowances of grog was to Captain Kidd's crew and Captain Marryat's sailors. But the modern sailor has changed his habits.

He is a daintier sort of person by far, a cleaner cut, more orderly being who has not lost altogether his social perspective. Nowadays the sailor is less inclined to both nicotine and grog than he has ever been before.—Bluejacket.

## COLLECTOR OF HAIRPINS.

**Odd Hobby of Secretary to the Mayor of Indianapolis.**

Hairpins are the special hobby of Luman K. Babcock, private secretary of Mayor Shank of Indianapolis. Mr. Babcock has hairpins by the hundreds and thousands—from the ordinary little wire affair that can be bought two dozen for 5 cents to the more elaborate tortoise shell effects that can be bought at a price as high as the buyer wishes to go. For years Mr. Babcock, who is a modest young bachelor, has been collecting hairpins until now he has approximately 3,000.

"I always wanted to make a collection of some sort," he says, "but I did not wish to collect something every one else was interested in. So far as I know there is only one other man in the country who collects hairpins, and he lives in Grand Rapids. My collection is probably the largest of its kind in the United States."

Included in the collection are 535 hairpins that he found in the streets during a tour of Europe in 1903. Every pin is labeled to show when and where it was found.

**A Bird's Curiosity.**

Professor Guy A. Bailey, a member of the faculty of the Geneseo State Normal school, relates a little incident which might be doubted were it not for the fact that he has the proof to show for the story. Mr. Bailey was on Temple hill with his camera attempting to get a picture of a horned lark. The lark evidently thought that Mr. Bailey was providing it with a bird house, as it hopped on to the camera, back into the trees and then back on the camera again. The bird repeated this performance several times, refusing to remain in the trees long enough to be snapped. Finally Mr. Bailey left the camera where he had located it, went and got another camera, and when he returned he secured a splendid picture of the bird perched on camera No. 1. Curiosity got the best of the bird, and the result was a novel picture. —Geneseo Cor. Rochester Herald.

**Dogs of Other Times.**

Swiss naturalists have recently presented to the Helvetian Society of Natural Science the results of their studies of the remains of dogs found among the ancient lake dwellings of Switzerland, the earliest of which date from the age of stone. It has been found that three different races of dogs existed there at that time, one of which resembled the Siberian sledge dog of today. Later, when the age of bronze dawned upon the Alps, two new species appeared, one being a shepherd dog and the other a hunting dog. All of these dogs were of northern origin, the canine types of the Mediterranean lands not having crossed the Alps.—Philadelphia Record.

**A Card Sharp's Trick.**

A Moscow card sharp has confessed that he has been winning money at the chief clubs for thirty years past by the following trick: On the pretext that his eyes were weak he invariably wore dark spectacles at night. His favorite game was one called "bank," in which the eights and nines are the most important cards. In his waistcoat pocket he kept a preparation of phosphorus and by touching the backs of cards which he wished to mark he made them slightly luminous. His dark spectacles enabled him to see the small phosphorous marks, which were invisible to the other players. After a few deals with a pack he could play with absolute certainty.

**Enthusiasm.**

The organist sent a little boy to inquire of the minister what the first hymn would be. "Tell her," said the minister, "I would like 'Carol, Brothers, Carol.'"

The little boy thought he said "Howl, Brothers, Howl," and told the organist that the minister's selection was "Yell, Brothers, Yell."—New York Times.

**Runs In the Family.**

Mr. Agile (to Mr. Stoutman, running for a car)—Hello, old boy! I thought you were too lazy to run like that. Mr. Stoutman (languidly)—Easily explained, my dear boy. Laziness runs in our family.—Lippincott's.

# Dr. H. Ehrlich

## Coming to Ukiah

Dr H. Ehrlich, the well known German eye, Ear, Nose and Throat Surgeon, from San Francisco, who has been visiting Ukiah for the last 10 years, and successfully cured by his latest painless methods, the most stubborn Eye, Ear, Nose and Throat troubles, wil make his next regular visit

**Friday September 9th,**

Hotel Cecil

8 a. m. to 3 p. m.

Catarrah in any form of the Head, Throat Stomach, Bowels and Deafness positively cured by a New Treatment and New Methods.

Polypi—Tumors of the Nose, enlarged Tonsils, Granulated Sore Throat, Loss of Voice. All diseases of the Lungs, Nose and Throat cured quickly and permanently.

Noises in the Ears Stopped. Discharging Ears cured in every case. Come and see me. I can tell you in five minutes whether curable or not.

**Consultation Free**


## Certificate of Partnership

We Certify that we constitute a partnership transacting business under the firm name of M. Banker & Co. in this State. Its principal place of business is Ukiah, Mendocino Co., California. Its name is M. Banker & Co. and the business to be transacted is a general merchandise business.

The full names and respective place of residence of all its members are signed hereto.

Dated at Ukiah, Cal. August 3rd 1910.

M. Banker (SEAL) Ukiah, Cal.

F. A. Ford (SEAL) Ukiah, Cal.

E. M. Ford (SEAL) Ukiah, Cal.

W. A. Ford (SEAL) Ukiah, Cal.

State of California, County of Mendocino } ss.

On this Third day of August in the year one thousand nine hundred and ten, before me W. G. Poage a Notary Public in and for the County of Mendocino personally appeared M. Banker, F. A. Ford, E. M. Ford and W. A. Ford, known to me to be the persons whose names are subscribed to and who executed the within instrument, and they acknowledged to me that they executed the same.

In Witness Whereof, I have hereunto set my hand and affixed my Official Seal, at my office in the County of Mendocino, the day and year in this Certificate first above written.

W. G. POAGE

Notary Public in and for the county of Mendocino, State of California.

## Notice to Creditors

Estate of P. A. Deuell, also sometimes known as P. A. Deuel, also sometimes khown as P. A. Dewel, also sometimes known as Philip Deuel, also sometimes known as Philip A. Duel, Deceased.

Notice is hereby given by the undersigned Executor of the Estate of said Deceased, to the creditors of, and all persons having claims against the said Deceased, to exhibit them with the necessary vouchers, within four months after the first publication of this notice, to the said Executor at his residence at Covelo, California, or to his attorneys, Thomas & Thomas, at their Offices in Ukiah, California, the same being the place for the transaction of the business of said Estate, in the County of Mendocino, State of California.

Dated August 4th, 1910.

DAVID T. JOHNSON
Executor.

THOMAS & THOMAS,
Attorneys for Estate. 42 5


# FREE THE BIG 4 CALIFORNIA OIL PUBLICATIONS

1—Monthly Journal "California Oil Fields" 2—Oil Booklet, "Questions and Answers about California Oil." 3—Map showing all the California Oil Fields. 4—Special Map Ventura County Field

California Oil Stocks are paying dividends over $1,000,000.00 a month. One per cent a month is the average dividend paid. Everybody should know about this wonderful industry.

You are under no obligations to us when you send for these big four oil publications free. Our object is to advertise to the world the wonderful opportunities California presents to investors.

**SAGAR-LOOMIS CO.** Phelan Building San Francisco, Cal


# TOWN AND COUNTRY JOURNAL

DAIRY DEPARTMENT

will be run as it has been during the past year, by the same efficient head, Mr. Samuel E. Watson. Mr. Watson is called the best known writer on the Coast for dairy matters and is both painstaking and careful as a writer, always looking not only to the interest but honesty of his statements. We feel that in giving such a head to this department we can not do better for the people who need such work and are sure that the ensuing year will find just as valuable columns under the department of Dairy and Livestock as have always appeared during the past. Mr. Watson will have several good contributions to give variety of experience and theory along his line of work and promises to keep this department right up to the mark. It has been of distinct value to the farmer heretofore and many have written not only seeking its aid but with interest in its contents, as contributers. Mr. Watson is always glad to answer any inquiries in the direction of the dairy livestock of all kinds, or along the line of food stuffs whenever asked to do so and will in any way assist a patron of the paper.

DEPARTMENT OF POULTRY

will be this year under the management of Mr. Russell James, a practical poultry keeper who knows just what to do with poultry in every direction, one who makes a careful and keen study of the suject and will supply us with facts and daily notations of practical work now going on. This will a fine opportunity for a novice to get in touch with a good, energetic, experienced poultry keeper who knows the business thoroughly and makes a specialty of raising and marketing fowls.

We advise all interested in the raising of poultry of any sort to watch the method and take advantage of the excellent advice and wiser head in the matter of such work. Remember you are escaping your own and all of Mr. Russell James blunders of the past as well, when you carefully heed so competent a head in the line of your work. You can't afford to loose a good opportunity to learn from so good an authority when you can get it so easily.

HOUSEHOLD DEPARTMENT

will have a very distinct feature this coming year, far fuller for the wife and family than heretofore. It will carry good fashions from a reliable house with fashion hints and descriptions for each month and will be excellent in detail. In addition the culinary section will be better than ever and will be kept full of good, sensible and tried receipts for the table. There will be a chapter on Household Hints to which any or all may contribute at pleasure and any number of short articles both advisory and interesting for the women of the home.

We fully believe in lightening up a little on hard work and giving something to make the tired man forget a while and the wife remember to be happier. You'll be fresher for the farm, sir, when you take a bit of recreation of an evening and better for the day's drudgery. wife, when you sit down and laugh and cry a little over a good story in the comfort of the lamp-light by the evening table. We are going to run as a serial story that grand writing in the world of ficton, "Two Vanrevels" by the celebrated writer, Booth Tarkington. This should be a real treat for any one young or old, whoever is able to comprehend a story of such depth and value.

THE CHILDREN

will have a separate and full department. We are great believers in the strength of home influences for the little ones and we want to see them bound closer to the hearth stones everywhere. Whenever our boys and girls find interest in anything that is about them in the home so much gain is made for their future. When the boys find pleasure and interest in what comes or goes from the farm, the problem of the farmers of our future is beginning to solve itself. We want these little men and women to enjoy the farm's papers ts doings. When you can make them glad and rejoicing to see it come into the door you've made a direct gain toward better lives ahead. It's an educator and a good healthy one too.

We're going to see that the boys have a column to themselves for games and interesting things for a by to do and stories of fun and adventure. The little folks will have a treat all their own, too, for the California story writer, Mr. Gene B. Lynch will every month this year write just for them a fascinating story that will keep them breathless. Mr. Lynch knows just what the little folks want and he will give them "The Princess of Bonnibeele Castle", "The Witch Fire", "The Elf Horse," and the "Bogies of Ballybocan" and a lot of others as fascinating that will keep them all looking for the Journal.

We want the Journal to go into the children's hands. It's as we said an educator. We want to impress this truth on you. Its reading develops and trains a boy; its good for him.

## Notice to Bidders

Office of the Clerk of the Board of Supervisors, Mendocino County, California, Aug. 2, 1910.

Sealed bids will be received by the clerk of the Board of Supervisors of Mendocino County, at his office, until 4 o'clock P. M. of Tuesday, Sept. 6th, 1910, for the construction of the balance of the LITTLE LAKE OUTLET and LONG VALLEY ROAD, beginning at station 315, said point of beginning being the west end of the bridge site of bridge No. 7 across the Willits Outlet, thence in a southerly and southeasterly direction to station 547, saving and excepting that portion of the road between stations 428 and 470, station 428 being a point in a northwesterly direction from E. N. Fisher's house and distance 4 chains from same and station 470 being a point at Maxwell camp, at which point we leave the present travelled road. The total distance of new road to be built being 4.75 miles, in third district in Mendocino County. Specifications for the work are on file in the office of the said board, to which bidders are hereby referred.

10 per cent of the amount of bid must accompany the bid and specify the lump sum and not by the rod.

HALE McCOWEN,
Clerk of the board of Supervisors of the County of Mendocino, State of California.

By C. H. White, Deputy Clerk.

## Notice to Bidders on Street Work

NOTICE is hereby given that the Board of Supervisors of the County of Mendocino, State of California hereby invite and will receive up to 10 o'clock A. M. of August 18, 1910, sealed proposals or bids for grading to the official sub-grade and paving with an asphalt pavement consisting of a concrete base and an asphaltic binder course and an asphalt pavement all that portion of State street in the Town of Ukiah City lying West of the center line of said street and East of the block upon which is situated the County Courthouse excluding every part of the intersections of Standley and Perkins Streets, all in accordance with the plans and specifications therefor adopted by this Board and now on file in the office of the Clerk of said Board.

The Board reserves the right to reject any and all bids. Each bid shall be accompanied by a certified check payable to the Order of the chairman of the Board for a sum amounting to at least ten per cent of the aggregate of such proposal. The checks of unsuccessful bidders shall be returned immedialy upon the rejection of their bid, the check of the successful bidder shall be returned to him upon the execution by nim of a written contract for doing of said work.

HALE McCOWEN,
County Clek of the County of Mendocino, State of Califonia and ex-officio Clerk of the Board of Supervisos of said County.

By C. H. White, Deputy Clerk.


# DON'T BE BUNCOED

Don't pay three prices for your glasses.

Don't change your glasses every time a door to door optician says that you'll "never again" get such an opportunity.

Don't trust your eyes to men you never heard of before.

I fit the most complicated cases with the new famous Kryptoc double vision lense from $13.00 down, other cases from $5.00 down.

I guarantee every fit or money refunded, and am aways in Ukiah to make same good.

I take pleasure in straightening your glasses free of charge.

P. H. Joseph,
Registered Optometrist, 12 years continued experience.

"Can be depended upon" is an expression we all like to hear, and when it is used in connection with Chamberlain's Coli C,holera and Diarrhoea Remedy it means that it never fails to cure diarrhoea, dysentery or bowel complaints. It is pleasant to take and equally valuable for children and adults. Sold by E. B. Gibson.


## NEW YORK'S LATIN QUARTER.

**Old Stables Occupied as Studios by Eminent Artists.**

Turning north from Washington square, up Macdougal street, you come upon a little alley leading back behind the houses that face on the north side of the square. A sign says this is Macdougal alley. Really it is "the alley." It is the closest approach, perhaps, to a Latin quarter in New York. It is in external aspect and in its spirit unique. It is devoted entirely to horses, black cats and the fine arts. The alley once upon a time was entirely lined with little stables, where the Washington square aristocrats kept their horses. It still appears to be lined with stables, but if you look closer you observe that most of them have studio lights and shades at the upper windows. If you look still closer at the plates on the tiny entrance doors you will read the names of artists known over the entire country.

The first studio in the alley is inhabited by James Fraser, who was at one time a pupil of Saint-Gaudens. The next stable is the home of Edwin W. Deming, who can talk with any Indian in his own dialect and who paints Indian scenes and legends with the grace and charm of Greek mythology. A little farther on Daniel Chester French, one of the leading sculptors of the country, has a studio. The next stable is the home of Blendon Campbell, painter and illustrator. Next door live A. P. Proctor, the animal painter and sculptor, and Victor Salvatore, a young Italian, who learned to model while helping Mr. Fraser in his studio and who now has plenty of work of his own. Still another sculptor is Chester Beach.

At the end of the alley, in a stable differentiated from the rest only by two bits of Italian marbles standing before the entrance, Mrs. Harry Payne Whitney works every day, though, of course, she does not live there. Mrs. Whitney, who was Miss Gertrude Vanderbilt, is no mere amateur. She works as hard as the rest and on the same terms of competition. She executes professional commissions and has been accepted into the fraternal life of the alley as one of the artistic band.—Metropolitan Magazine.

**Why Iron Rusts.**

British investigators estimate that the rails of a single railroad system in England lose eighteen tons of weight every day and that the larger part of this loss is due to the effects of rust. The problem of rust is of great economical importance not only because of such losses as that just mentioned, but also because of the great expense involved in repainting iron and steel structures in order to preserve them. Thus $10,000 a year is spent in painting the great Scotch bridge over the Forth. Recent experiments indicate that pure iron in the presence of pure oxygen does not rust. It appears to be necessary for the production of rust that some acid, notably carbonic acid, shall be present. When iron is subjected to the action of water containing traces of acid and in the presence of atmospheric oxygen it always rusts. The rapid rusting of iron in railroad stations is ascribed to the presence of sulphuric acid derived from the smoke of locomotives.—Harper's Weekly.

**Tax Dodging In Japan.**

Lately I have been far afield in a small Japanese-English dictionary, from which I have culled a choice collection of words peculiar to the country, such as:

An—A small house inhabited by a Buddhist priest.

Aralgome—Washed rice offered to idols.

Onden—Rice fields about which a false statement has been made in order to diminish the tax.

Now, idols are all very well, for even in this country we have idols (of sorts) to which we devote more precious gifts than much washed rice; also no idol nourished merely on rice will be able long to withstand the assaults of the higher criticism. But it is rather melancholy to find that tax dodging is not unknown to that most patriotic though by no means lightly taxed nation.—Atlantic Monthly.

**A Beautiful Alloy.**

Dr. Roberts-Austen of England has succeeded in making out of gold and aluminium a compound metal or alloy which is said to be the most brilliant known. Its general hue is a splendid purple, but as it is turned in the light it reflects bright tints of ruby color. A little more than three-quarters—more accurately, 78 per cent—of the alloy is gold, the remainder being aluminium. Certain of the expectations with respect to the possibility of substituting aluminium for steel and iron are not likely to be realized, but that metal is proving of great use in combination with others, and the discovery of Dr. Roberts-Austen is expected to lead to the production of very beautiful effects in jewelry.—Harper's Weekly.

**Hold Your Breath and Ascend.**

Scientists of Europe have lately been conducting experiments in the art of breathing and as a result have discovered some interesting conclusions. The theory is advanced that by abnormal control of the breathing powers, the breath being held for an unusually long time, a person may "ascend into the astral realm" and commune with things higher up. One of the scientists claims to have demonstrated that rapid breathing of pure air acts as an anaesthetic and renders a person immune to pain as long as it is maintained. Of course after the rapid inhalations cease the pain will be felt. By a little training a person may induce sound sleep by deep and rapid breathing for a few minutes.

# A Few Of Our New Models

# Direct From The House Of Kuppenheimer

Copyright 1910
The House of Kuppenheimer
Chicago

**Come In And See Some Of The Best Clothes Made**

Copyright 1910
The House of Kuppenheimer
Chicago

**If You Want Good Clothes Wear Kuppenheimer**

Copyright 1910
The House of Kuppenheimer
Chicago

**To Be Satisfied Wear Kuppenheimer Guaranteed Clothes**

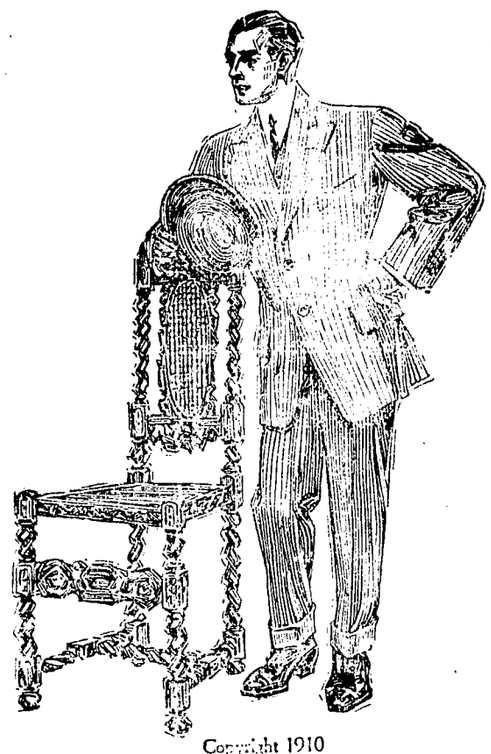

Copyright 1910
The House of Kuppenheimer
Chicago

## Clothes Of Quality

**Are what we are all looking for and without a doubt the City of Ukiah is the place to find them because we carry**

## Kuppenheimer Guaranteed Suits and Overcoats

**GUARANTEED is often meant in different ways but when we say Guaranteed we mean that our clothes are perfect in every respect, that is to say that they fit right, that the styles are the very latest, that the workmanship is the very best, and that the quality is all and even more than could be expected for the money.**

**We can fit any shaped man—Come in and let us try one on you.**

### ALL FOR $1.50

| | |
|---|---|
| DELINEATOR | $1.00 Year |
| BUTTERICK FASHIONS | $1.00 Year |
| 4 PATTERNS | $ .60 |
| Total | $2.60 |

**NOW $1.50 FOR ALL**

**Butterick Patterns Sales are increasing daily. Why? Because your clothes have more style and fit better when cut from Butterick Patterns.**

### Absolutely Free

### Wm. Rogers High Grade SILVERWARE

**We are giving away Silverware that you can be proud of. No extra cost to you, all you need do is trade here.**

**SAVE YOUR CASH TAGS**

### Our Silverware List

| | | |
|---|---|---|
| $ 5.00 | purchase | 1 Tea Spoon |
| 9.00 | " | 1 Dessert Spoon |
| 10.00 | " | 1 Table Spoon |
| 10.00 | " | 1 Baby Spoon |
| 10.00 | " | 1 Sugar Shell |
| 10.00 | " | 1 Butter Knife |
| 10.50 | " | 1 Fruit Knife |
| 12.00 | " | 1 Medium Knife |
| 12.00 | " | 1 Medium Fork |
| 20.00 | " | 1 Cream Ladle |
| 22.00 | " | 1 Cold Meat Fork |
| 26.00 | " | 1 Gravy Ladle |
| 36.00 | " | 1 Berry Spoon |
| 40.00 | " | 1 Pie Knife |

### STILL ON SALE

**Kuppenheimer Spring Clothes**

**At These Big Reductions**

Men's Kuppenheimer Clothes

| | | |
|---|---|---|
| $25 00 | Suit at | $17 95 |
| 22 50 | " | 15 85 |
| 20 00 | " | 14 35 |
| 18 50 | " | 13 45 |
| 16 50 | " | 11 95 |

Our Own Make Clothes

| | | |
|---|---|---|
| $15 00 | Suits at | $10 85 |
| 12 50 | " | 9 35 |
| 10 00 | " | 7 45 |
| 9 00 | " | 6 59 |
| 7 50 | " | 5 95 |

### ONE YEAR'S SUPPLY OF HOLEPROOF HOSIERY

**For Husband and Wife Will Cost**

| | |
|---|---|
| HUSBAND | $3.00 |
| Wife | $4.00 |
| Total | $7.00 |

**THIS INSURES—**

**No holes in your hose. No darning, 1-2 day saved each week. A clean whole pair for both, each day in the week.**

**For About 1 Cent Per Day Each**

### TWO BIG SHIPMENTS OF LADIES' FALL SHOES

**JUST ARRIVED**

**We can now show you all the very latest things. See some of the new vamps and high heels. Just the thing for a dress Shoe.**

**—A Big Supply of—**

**Webster's School Shoes**

**For Fall Now On Hand**

### Special Sale

**—ON—**

**Broken Lines of Ladies' Shoes**

**$2.50, 3.00, 3.50, 4.00**

**Oxfords & Slippers**

**95c**

# City of Ukiah

H. MARKS PROP.

THE HOME OF GOOD GOODS

### NOW HERE

**An Immense Stock of**

**Blankets and Comforters**

**79c to $12.50 each**

# SHORT ITEMS OF INTEREST INCLUDING PERSONAL NOTES CONCERNING LOCAL PEOPLE

R. L. Cox came up from Hopland on business Saturday.

Will Thopmson was in from Orrs Springs Saturday last.

A. W. Smith, of Willits, came down on business last Monday.

Mrs. R. M. Beckmot, of Fort Bragg, was a Ukiah visitor Friday of last week.

Hale McCowen returned the first of the week from a flying business trip to Sherwood.

Earl Prather and Mrs. Ralph Brown came over from Philo last Saturday, returning Tuesday.

J. E. Weller and George Golden, of Fort Bragg, were in Ukiah on business the first of the week.

T. Wayland and J. Campbell, prominent citizens of Willits, were in Ukiah on business last Saturday.

F. W. Broback returned the first of the week from Round valley whither he went on business and pleasure.

J. S. Rohrbough came down from Covelo the first of the week, being summoned on grand jury business.

S. A. Bishop, superintendent of the Stearns mill at Wendling, was a Ukiah visitor the first of the week.

Mrs. Dora Gannon, a daughter of Mrs. Cleveland, came up from Santa Rosa the latter part of last week for a visit with realtives here.

C. T. Coggeshall, a prominent citizen of Lake county, came over from his home at Upper Lake last Sunday. He was accompanied by his wife.

Cecil Dutton and wife came up from Oakland last week for a visit with friends and relatives. Cecil is now practicing law in Oakland and is doing well.

Mrs. Oliver Cleveland, who has been teaching at Sherwood, came down for a short visit the latter part of last week taking advantage of the holiday Monday.

Born—In San Francisco. August 20, 1910, to Mr. and Mrs. Albert Hughes, an 8-lb son. This is the first grandchild of Mr. and Mrs. J. C. Hughes, of Potter valley, and they are duly elated.

A graduate in Piano and Harmony, from Chicago's largest conservatory and with teaching experience, will accept a limited number of pupils. For appointment, address P O Box 52 Ukiah.

Mrs. E. C. Rodwick and son Russell returned the latter part of last week from their outing at Long Beach. On their way home they visited various points of interest along the route.

A large crowd went down to the circus at Santa Rosa last Friday morning. The train from this place was crowded by the time it reached Cloverdale and another special had to be run from there.

Mr. and Mrs. Earl Woods, of Talmage celebrated the first anniversary of their marriage last Saturday at their home. A number of friends were in attendance and a good time was enjoyed by all.

Freddie, the little son of John Orr, who has been ill in town for several weeks, has recovered. J. L. was in from the Springs the first of the week to see the little lad and his mother, who has been attending him.

Pasture for 2000 sheep. Range fenced with wire fence and has not been pastured for two years. No one but owner need answer. Address George A. Knight, Sherwood, Cal. or Crocker bldg San Francisco.

The Elk Horn, Ukiah, is the best and most up to date lodging house in Mendocino county. The rooms and beds are second to none. Everything is done to make guests feel at home. Open both day and night. 45tf.

Jesse Williams came up from Hopland to attend the special session of the Board of Education which was held last Friday. Mr. Williams is principal of the Hopland school and is one of the best educators in the county.

Asa Smith, who had two ribs broken and suffered internal injuries on account of falling through a floor in a hop kiln in Redwood valley last week, is getting along as well as could be expected and will be out in a couple of months.

Harvey Prather, who for several months past has been working on the McNab ranch south of town, has resigned his place there and has entered the law office of Thomas & Thomas, where he will begin the study of law. Harvey is a bright young man and there is no doubt that he will make good.

Miss Rena Laughlin is laid up with a sprained ankle.

Dr. Lathrop-Malpas went to the city yesterday on business.

Alex Fowler, of Potter valley, came over on business Friday of last week.

E. C. Foushee came over from Fort Bragg last Friday as a delegate to the Democratic convention.

Dr. F. C. Peirsoi, of Mendocino, and his father, Judge Peirsol, of Fort Bragg, were in town last Friday.

Wm. Hixon was in town from McDowell valley on business last Monday. He is a propserous rancher of that section.

Owen Busch, James Edy and O. .B Evans, prominent citizens of Potter valley, were in town on business last Monday.

S. P. Beattie, the Willits real estate man, was in town the latter part of last week to attend the Democratic convention.

J. H. Clark, a prominent wool grower of northern Mendocino, was down from his ranch the latter part of last week.

Miss Dorothy Shetlon returned the first of the week from Santa Rosa, whither she went for a short visit with her parents.

C. E. Ledford, a prominent Democrat, came over from Yorkville last Friday evening, being a delegate to the party convention here.

E. E. Eldredge, the Christine merchant, came over to Ukiah last Friday to be in attendance at the Democratic convention Saturday.

Mrs. Della Pinches, of Laytonville, came down on legal business last Friday. She was accompanied by Claude Pinches, of the same place.

Joe Spottswood was down from his Potter valley ranch Tuesday. Pat Murphy, another prominent citizen of the same section, was in town the same day.

Auditor Mathews and wife returned last Friday from the coast. Charley was looking after his political fences while away and feels confident of success in the coming campaign.

Mrs. N. Woodruff, of Laytonville, was a Ukiah visitor last Friday. She was accompanied by Mrs. L. A. White, of San Francisco, and Mrs. W. S. Brennan, of Los Angeles.

School Superintendent Babcock returned the latter part of last week from Willits and Scotts Valley country where he had been visiting schools and this week departed for Covelo where he will be until the 18th on the same mission.

Remember The Elk Horn when staying over night in Ukiah. The very best accomodations. Rooms by the day, week or month. Open day and night, 365 days in the year, 214 East Perkins street, Ukiah. 45tf.

Bud Smith, Lon Scott and Charles Wilgus left the latter part of last week for northern Mendocino where they will spend a week or so in the pursuit of the antlered monarch of the waste. In other words they are out after deer.

Scott Clark, a rising young business man of Little river, came over from his home on the coast the latter part of last week to attend the Democratic convention, having been selected as the delegate from that precinct.

Mrs. J. W. Eversole went down to the city the first of the week for a week's visit. She was accompanied as far as Santa Rosa by her son Edward who will remain there for the purpose of taking a course in the Santa Rosa Business College.

Wanted:—Industrious, man or woman, to take charge of agency in Mendocino County, for San Francisco wholesale house, $25, to $40, weekly from start, with big possibilities, $150 capital required, Household Necessity Company 2133 Market St. San Francisco.

Emil Holberg, the Anderson Valley fruit grower, came over from Philo the latter part of last week in attendance at the Democratic convention. Mr. Holmberg is one of the most successful ranchers in that section and an old-time, sterling Democrat.

Senator Sanford returned from the coast Thursday of last week and on Sunday departed for Stockton, where he attended the State Democratic Conventoin. He proceeded at the close of the convention to Sacramento, where he was summoned for a special session of the legislature. On his return he will take in Glenn, Colusa and Lake counties by auto, Mrs. Sanford joining him with the machine at the expiration of the convention.

L. Hoag was over from Boonville Tuesday.

Mrs. Harris was up from Hopland Tuesday.

F. J. Ryan, of Elk, was in Ukiah Saturday.

Robert Marders, of Potter, was in town on business last Saturday.

Mr. and Mrs. C. L. Kendall, of Manchester, were in town last Sunday.

N. A. Barnett and wife, of Potter valley, were Ukiah visitors last Saturday.

Axel and Berger Colberg came over from Fort Bragg last Sunday on business.

E. M. Maze came over from Potter valley on business the latter part of last week.

J E. Berry, the Boonville hotel man, was over to Ukiah on business last Saturday.

For Rent—Two cottages on Walnut Avenue. Inquire of Mrs. Likely 515 North Oak St. 1t

H. P. Preston returned last Saturday from San Francisco, whither he had been for an outing.

J. E. Singley, the Boonville sheep man, was in town on important business last Saturday.

Joshua Grindle, the Mendocino bank president, came over to Ukiah the first of the week as a grand Juryman.

J. A. Chambers, a prominent business man of Mendocino City, has been in town the past week as a grand juryman.

W. C. Stoughton, a prominent rancher of Long valley, came down from his home near Laytonville the first of the week.

H. S. Tregoning, the Caspar rancher, came over from the coast the first of the week, being summoned on grand jury duty.

Andrew Peterson, the Comptche hotel man and rancher, was a Ukiah visitor the first of the week, coming over on grand jury duty.

Christian Science services are held in the Eversole building at 11 a. m. every Sunday in room 2. Subject for Sept. 11 "Substance." Every one welcome.

For legal advice call on, or write, PEMEBRTON & HALE, leading lawyers of Ukiah. Office up stairs, corner Perkins and School streets. 47 tf.

Will Coombs and wife came over from their home at Litte river the first of the week. Mr. Cooms was on grand jury duty, while his wife was visiting friends and relatives here.

D. L. Cox, the veteran Democrat of the Little Lake section, came down Saturday to attend the convention. He was appointed one of the central committeemen from the third district.

Keller's band gave its scheduled concert in front of the courthouse last Sunday. The program rendered was a good one and was well received. There was a large audience in attendance.

Ralph Byrnes left Wednesday for Covelo and the northern part of the county in the interest of his candidacy for sheriff. During his absence he will make a special effort to induce Bill to vote for him.

Editor White, of the Press, and his wife and daughter and Mrs. Bunt Bucknell returned the first of the week from a vacation trip to the coast. During their absence they visited from Point Arena to Fort Bragg.

Ernest Jenks, formerly of Point Arena, pasesd through town the first of the week on his way to the coast where he will spend a short time rusticating and visiting old friends. He now has a first class position below and is prospering.

Joe O'Connors returned Wednesday from an extended trip to Orrs Springs, whither he went to get rid of a case of rheumatism in his forearm and hand. He reports a good time on his trip and the rheumatism has completely disappeared.

Attorney J. C. Ruddock left last Tuesday afternoon for San Francisco en route to Toledo, Ohio, to attend the session of the National Great Council of the Improved Order of Red Men. He is one of the Great Representatives from this part of the state.

Joe Smith and family came in from their camp on Mr. Smith's ranch the first of the week. They have been camping for several months and enjoyed themselves immensely. Thursday they departed for Nevada county where they will visit for about ten days.

Chas. Whited, of Willits, came down to Ukiah last Saturday to attend the convention. Charley is the Democratic nominee for Auditor of Mendocino county and says that he is out to win. His friends in the northern part of the county are getting behind him and boosting strong and he feels that, although he has no walkover, he will come out far enough ahead when the votes are counted to land him safely in office.

In the Matter of Prisoners Credits: It was ordered that John J. Kelly and A. Cavally be allowed a credit of five days for each month, same to be deducted from term of sentence.

The following claims allowed for half orphans; Gertrude Starkey, one half orphan, $6.25. Henerietta Corbin, one half orphan, $6.25.

The following Justice of the Peace reports received and accepted: Anderson, Big River, Little Lake, Long Valley, Sanel and Ukiah Townships.

The following resolution was adopted by the Grand Jury at a regualr meeting held Sept. 8, 1910.

"Resolved that the Board of Supervisors be and are hereby requested to increase the tax rate of the present fiscal year for the purpose of raising $400.000 in addition to the amount generally raised by them for indigent purposes, in order to make necessary improvements in the various County farm buildings, for the building and equipping of an operation room, and for the hiring of an additional nurse, also for repairing roofs, porches and walls of the different buildings, and furnishing more adequate fire protection.

In the Matter of the Alder Creek Road:

Whereas the County has secured by agreement a right of way through the lands of the William Antrim Estate near Alder Creek in the Fifth Road District and is about to construct a new road through said lands, and whereas the public may need the present travelled road through said lands for the period of a year from this time, in case said new road should become impassable or for other reasons, now therefore,

Be it Resolved that on receiving a deed to the said new right of way to said new road, it is the intent and purpose of this Board, and is so declared, hereby, to abandon the present travelled road, at the expiration of one year from this date, and it is further resolved that the owners of said lands shall have the right and privilege, from the time that the new road is opened to pubilc travel, to maintain gates across the present travelled road, said gates however, not to be locked for the period of one year from this date.

The Board then ajdourned to meet 10 o'clock A. M. Monday, September 19th, 1910.

## Farewell Reception

Mr. and Mrs. J. L. Brown were host and hostess at a farewell reception tendered Mrs. J. H. Smith and daughter, Miss Madge, last Wednesday afternoon. The function was held at the Browns' handsome residence no North State Street and a large number attended. A musical program was rendered, refreshments were served and a general good time was enjoyed socially.

Miss Smith will take her departure tomorrow for Santa Clara where she will make her home during the period of her teaching activities there. Mrs. Smith will take her departure next week to join her daughter.

## County Officers Report

The report of the various county officers for the month of August as made to the board of supervisors shows:

County Clerk—Fees collected, $160,-25; 13 marriage licenses issued; 15 civil and criminal cases and five probate cases filed.

Treasurer—Amount on hand $140,-635.00.

Recorder—Fees, $220.65; 18 marriage licenses recorded; 33 birth certificates and 24 death certificates issued.

Sheriff—Fees collected, $20.

## Lad Badly Burned

W. D. Robinson and wife came up from Hopland the first of the week, bringing their 12-year-old son, Russell, who had been badly scalded on the chest and stomach by a kettle of hot water. He collided with his grandmother while she was carrying the kettle and its contents were spilled over the front of his body, his clothing holding the heat and burning him terribly. He is under Dr. Liftchild's care and is doing nicely.

## Grand Jury Meets

The Grand Jury met the first of the week and began its canvas of county affairs. The experts' report was received and considered and various other routine matters attended to. The session continued until Thursday noon and then the body adjoured to the call of the foreman. No report has yet been filed as the work has not been completed.

## Hoppicking Over

Hoppicking was finished in this valley yesterday and the merry crowds of pickers returned to town that evening. The yield was up to average and the price was the usual one of $1 a hundred. F. C. Albertson reports the sale to C. C. Donovan of 15,000 pounds of hops from Ed Howell at 12c a pound, this being the first sale of this year's crop.

Mrs. Sydney Gaillard came over from Inglenook last Saturday for a visit, her school there having closed for a short vacation.

# INSTRUMENTS RECORDED

Aug. 24--U. S. A. to Updergraff, pat; Murray, aff. of nom. exp; Huntley, same; Rhodes, same; Noble to Fawcett, lease; Roncelli cert, of birth;

Aug 25—Armstrong, aff. of nom; Street, Byrnes, Randail, same; Verra et al, not of water right; Donegan to Wright et ux, deed; Bechtol to Parker, not.of sale; Bell, cert of death; Hynes, admr. to Veira et ux, sat mtge; Veira et ux to 1st Bk. of Sav. mtge; Nelson to Dilling, deed Oldham to Oldham, deed; Weller, executor, to Nelson, deed; Pareygis to Pareygis, deed.

Aug. 26—Bowles to Williford, sat. of mtge; Smith to N. W. P. R. R. Co. deed; Parker to Bechtol, mtge; Whitney, aff. nom;exp; Davis, decree hmstd; Unson, cert of death; Spurlock to J. I. Case, T. M. Co, chat mtge; F. B. Electric Co. to Merc. Co. of S. F. chat mtge Moran, Williams, Leidharbt, Davis, cert of death; Olson to Matsen, chat mtge; Banard to F. B. water Co, Rls, agr; Reynolds vs Lappimen, abst of judg; Kilbourne, Fairbanks, Crockett, aff. nom. exp.

Aug 27—Los. A. Abst & Title Co to Williams, reconveyance; Williams to Bobn, mtge; Robinson, cert of death; Foster to Marks, deed.

Aug. 29—Rus. Riv. Dev. Co. to Frost deed; Nodby, cert of death; Miller to Swift, deed; Swift, too Bk. of Cloverdale, mtge; Lucchinetti to Luchinetti, will; Todd et ux to Holmes, deed; Grover to Bk. of Ukiah, can. mtge; Dempsey to Dempsey, decree; Hughes to Burnip, deed; Taylor, aff. nom. exp; Strandley, Ware, McCowen, same; Mann to Mann, deed.

Aug. 30—Mendocino R. W. Co. to Cent Trust Co. of Illinois, Trust deed; Noble to Williams, deed; Williams to Noble, mtge; Vessell to Sloss, deed; Sunjada to Johnson, mtge; cert under seal; Lappnien, cert of birth; Lake et ux to 1st Bk. of Sav. mtge; Witt to Yensen,deed; Dyer to Capell, sat mtge· Kelby, cert of birth; Heeser to Valentine et al, sat of mtge;

Aug. 31—Rush et ux to Point Arena Merc. Co. chat mtge; Hough to Redemeyer, can mtge; Sacks to Sacks et al, decree; Hirschler, aff. Sacks, affi; Higgins to Gibson, can mtge; Ross. Riv. Dev. Co. to Brush, deed; U. S. A. to Heinzo, patent; Scott to Bk. of Ukiah. can mtge; Mannon to Sav. Bk. of Men. Co., can mtge; same to same, mtge.

Aug. 31—Penwell to Gonsalves, pr. of atty; Penwell to Deems, deed; Deems to Dixon, mtge; James et al to Elder, deed; Hibbard et ux to Young deed; Peirsol to Williams et ux, sat mtge; Templeton to Cleland, deed; Curtis, aff. nom. exp; Wallace, same; Foushee, same; Scott to Williams, deed; Williams to Scott, mtge;

Sept. 1—Thomas, aff. nom. exp; Mannon, plans and spec; Taylor to Lawson et al, sat of mtge; Donati, cert of birth; Farrady to Hyde, pr. of atty; Walker, aff nom. exp; Colberg, Hutchison, same; Newgate to Albion Lbr. Co., deed; Brandon to White, deed; Furlong to White, deed Hortor to Christensen, deed.

Sept. 2—Doughtery to Phiblert, mr. lic; Goff, aff. nom. exp; Smith, same; Hurlburt to Deering, deed; Freeman to Carter, mtge; Smith to Gibson, deed; Pemebrton, aff. nom. exp; Smith, lic. land surv; Schlueter to Archambeau, mtge; Jewett et ux to Tooby, mtge; Sanford, aff. nom. exp; Hellen, cert of birth; Hellen, cert of death; Riggs to Walker, mr. lic; White, cert of death; Downie to Palmer, mr. lic; Ruckstel to Killpsten, mr . lic; 1st Bap. ch of Uk. to Bromley, sat. of mtge; same to Gibson et al, sat of mtge; Cushing, dec. of hmstd; Ornbaun, Dennis, Rupe, Grist, Redwine, aff. nom. exp; Brown to Lahikanen, sat of mtge; Lahikanen to Brown, deed;

Sept. 3—U. S. A. to Lee, cert of pat; Mallory to Osborn, rels. bill of sale; Maze, aff, nom. exp; Ornbaun et ux to Singley, mtge; E. M. Hiatt est. to Hopper, ord. con. sale; Antrim est to Galletti et al, authoriizng lease; Howell et ux to Donovan, chat mtge; U. S. A. to Saunders, pat; Haarby to Alb. Lbr. Co. deed; Watt vs. Ogali, execution;

Sept. 6—P. Connolly, aff. nom. exp; Johnson, cert of death; Erhardt, same; Silva, cert of birth; Wright to James, mr. lic; Cox to Bishop, chat. mtge; Hayden to Larsen, deed; Huber to Whitney, deed; Cal. Cat. and Ld. R. Co. to Lyons, deed; Slack, aff. nom. exp; McCormack to Robinson, sat mtge; Hardell to 1st Bk. of Sav. of F. B. mtge; Michaelis, aff nom. exp; Snider, same; Cox to Miller, mr lic; Duncan, aff nom exp; Brandon to Furlong, deed; Brandon et al to Furlong, deed Babcock, aff nom exp; Requa to Mendo Co, deed; Pitts to Singley mtge; Owen to Hudson, mtge; Gillespie et all to Preston, mtge; Martel, cert of death; McKenzie, same; Newfield to Newfield, deed; U. S. A. to Grosser, pat; Grosser to Larsen, deed; Brower, aff. nom. exp; Tregoning to Mendo. Bk. of Commerce, mtge; Brasket to Simonson, mtge; Arthur, cert of death; Owen to Preston L. and T. Co. can mtge;

Sept. 7—Garvin to Boyd, mr. lic; Azbill, Griffith, Brush, cert of birth; Brunges, to Bk. of P. A. chat mtge; Baechtel, not. pub. of bond; Redwine, plat of survey; Shearer to White, mtge; Wilkor to Brown, can mtge; Brown, aff nom exp; Gowan, same.

## ALBION LETTER

Albion, Sept 6—John Guenza, Life Ball and J. M. Newgard have given their buildings a new coat of paint.

Dr. J. A. Rice of San Francisco is acting surgeon at the hospital during the absence of Dr. Crane, who was called to Florida on acount of the serious illness of his wife.

John Cooney sailed on last week's Pomo for San Francisco. John intends to enter St. Mary's college.

C. W. Mathews paid us a political visit last week.

Albion's chief export at the present time is huckle berries and they are in abundance.

Wesh's threshing machine finished the season within our vicinity today.

Mrs. Arthur Nolan and mother have gone to Fortuna for a ten day's visit.

Richard Hurley departed yesterday for Ukiah to attend the meeting of the Grand Jury.

Miss Greenwood, assistant teacher in the local grammar school spent Labor Day in Mendocino visiting friends.

Don't forget the Lumber' Jack's dance on the 10th. Good music, a good supper and a good time are assured.

## City Property for Exchange

I have a great deal of Oakland and San Francisco residence property for exchange for country real estate. Those desiring to exchange see or address J. A. Waldteufel, Calpella.

## For Sale

Spring wagon, three horses and two sets harness. Apply to Mrs. I. N. Orr at residence of Mrs. Ella Stout, north School Street, Ukiah. 43

## For Sale

1 span mules, harness and wagon. Mules 8 years old. Harness and wagon in first class condition. Price $325. Enquire at this office. 2t

## Fall Opening

At Mrs. Emery's Monday, Sept. 5th. All of the leading styles on display.

A. L. Anderson and wife and A. J. Lowell came over from Westport on important business yesterday.

## Order to Show Cause

In the Superior Court of the County of Mendocino, State of California.

In the Matter of the Estate of Stillman E. Whitney, an insane person.

It appearing to this Court by the duly verified petition of William M. Peery, guardian of the estate of Stillman E. Whitney, an insane person, presented and filed herein this day, that it is necessary and also that it would be beneficial to said insane person that the whole of the real estate belonging to said estate should be sold:

It is therefore now ordered by this Court that the next of kin of said insane person and all persons interested in said estate appear before this Court on Monday, the 10th day of October, 1910, at the hour of ten o'clock in the forenoon of said day, at the courtroom of this Court at the Courthouse in Ukiah City, in said County and State, to show cause, if any they have, why an order should not be granted for the sale of the whole of said real estate.

It is further ordered that a copy of this order be published at least once a week for three consecutive weeks in the Dispatch-Democrat, a newspaper printed and published in the County of Mendocino, State of California.

Dated this 29th day of Aug. 1910.

J. Q. WHITE
Judge.

T. J. Weldon and
W. D. L. Held
Attorneys for Guardian.

46 6

## Notice

To whom it may concern:—

Notice is hereby given, that W. P. White, formerly local manager of the Handley Resort Incorporated, conducting what is known as Handley Resort, near Orrs Springs, Mendocino County, California, is no longer in the employ of said Corporation, or in the employ of R. J. Cantrell, and the said Handley Resort Incorporated, and the said R. J. Cantrell, will not, be responsible for any debts contracted by the said W. P. White, of any kind or character whatsoever.

Dated, this September 6th, 1910.

HANDLEY'S RESORT INC.
R. J. Cantrell, Pres
R. J. CANTRELL.

47 4t

# HOW JIMMIE GOT HIS ENGINE.

## The Incident That Brought Him Promotion and a Bride.

By WILLIAM WALKER HINES.

It was the general understanding among all the employees of the Lawrenceburg division of the X. and Y. R R. that when Jimmie Kincaid got his engine he would also get Nettie Oliver But Jimmie's chance for getting an engine in the near future did not seem particularly bright. He was fourth on the list of firemen of the Lawrenceburg division, and that meant he must wait until four engineers died, reached the age of limit or were fired. Of course there was always the chance that he would be able to do something to attract the attention of the superintendent of motive power, and then he might get his engine at any time.

In the meantime Nettie had a fairly good position as telegrapher at Benson station, and Jimmie could get a chance to chat with her for a few minutes every day when his train, passenger No. 14, lay over on the siding at Benson to allow the limited mail to pass. When he had begun scraping an acquaintance with Nettie something over a year before Jimmie had used the pretext that he was thinking of learning telegraphy, and under her tutorship he had picked up a fair working knowledge of the Morse code.

Many a sly joke did the train crew of No. 14 crack at Jimmie's suddenly born ambition to learn telegraphy, but he bore all of these with equanimity and said that the knowledge might come in handy some time. After awhile it became understood among all the men that Jimmie's case was really serious, and then the jokes stopped. Even the head brakeman of No. 14, who had a reputation as a wit, forbore to make remarks about the connection between the Morse code and pretty girls.

Benson station is at the foot of Twelve Mile hill, and this hill is regarded by the engineers as the worst place on the division The grade is so heavy that the track winds up the hill in two long loops. When you get to the beginning of the second loop you are only a mile from Benson station on a straight line, but it is six miles distant by the track. After he had mastered the rudiments of the Morse code Jimmie would take hold of the whistle cord when No. 14 came to the loop on the down grade and signal "hello" to Nettie at Benson station in sharp blasts upon the whistle, which stood for the dots and dashes of the code.

So things went along for a year, and Jimmie's prospects of promotion got little brighter. On the records of the office of the superintendent of motive power he was still merely James Kincaid, fourth on the list of firemen with a good reputation and the prospect of succeeding to an engine in the course of five or six years. When business picked up in the fall a number of extra freight trains were put on and he got his fist chance to run an engine.

On the first trip it fell to his lot to take out the third section of freight train No. 106, eastbound. The third section of No. 106 was made up of thirty-one heavily loaded cars, and none of these was equipped with air brakes. As he pulled out of Adairville the old yard master swung himself up into the cab of the engine and said:

"I think ye'll pull the engine all right, Jimmie, me bye, but for the love of the saints be careful when ye strike the top of the hill this side of Benson Faith, it's a heavy train they've given ye, and if it should break in two going down that hill and thim cyars with no air brakes on to thim there'd be the devil and all to pay."

Despite this warning there was no fear of a "break in two" in Jimmie's heart as he nursed his engine along toward the top of the hill on the other side of which lay Benson. This is an accident which happens very rarely and which not even the most experienced engineer can successfully guard against. But as he struck the top of the hill and began to descend on the side toward Benson he felt a jerk which nearly threw him off his seat. Looking back, he saw that the worst had happened. A coupling had snapped in the middle of the train.

For the present there was but one thing to do, and that was to go down grade as fast as he could. Looking back, he could see that the rear brakeman, who was the only man on the cars which had been left behind, had made one ineffectual attempt to set the brakes and then had jumped to safety. Jimmie knew that if the fourteen cars running wild behind caught up with the forward half of the train there would be a wreck which would cause damage to the extent of thousands of dollars and blacklist, if not kill, the engineer responsible.

Faster and faster the telegraph poles on the side of the track flew past him. Jimmie's mind was working faster than it had ever done in his life. His orders directed him to wait on the siding at Benson station for the westbound passenger train to pass, and he knew that at any cost he must save the passenger. Away off on the farther side of Benson he could already see the faint line of smoke coming up from it, and he knew that it would arrive at Benson in just about ten minutes. He figured that his own train was going about a mile a minute and would reach Benson in seven minutes. If no alternative offered itself he resolved to put on all brakes when he got to the foot of the hill and deliberately wreck his own train. There was a straight track for three miles on the farther side of Benson, and the engineer of the passenger train would see the wreck in ample time to come to a stop.

This plan, if carried out, would probably mean death for Jimmie, but he analyzed the situation none the less coolly because of that. Death is something that engineers get accustomed to facing. But if he could only discover some way of letting Nettie know the condition of affairs it would be an easy matter for her to throw the derailing switch after he had passed and allow the rear half of the train to come to a safe haven in the cornfield beside the track.

Down at the station Nettie heard a sound which sent her rushing out to the platform. Away up the hill she could see a freight train coming down at a terrific rate of speed. The whistle cord seemed to be in the hands of a lunatic, for the whistle was sounding in strange, unearthly shrieks. As she watched it something struck her as being strangely familiar about the way the whistle was sounding. All of a sudden it struck her there was method in the shrieks and that interpreted by the Morse code they were saying "BN, BN, BN," her station call. This was continued for a few seconds, and then began: "Broke in two. Throw derailing switch when first section is past station." Three times this was repeated, and then the engine went around the curve at the farther end of the loop, and she could hear the whistle only faintly.

But she heard enough, and when Jimmie's engine whizzed past the station with his white face pressed closely against the glass at the side of the engine cab he saw Nettie standing at the switch. When the last car in the part of the train which still remained intact had passed the frog he saw her throw all her weight on the switch handle, and the signals told him that all of the cars which were following him would pile themselves ungracefully, but harmlessly, on the soft earth of the cornfield. Bringing his engine to a stop, he ran back to the station and on to the siding in ample time to let the passenger train pass him.

The trainmaster examined Jimmie very closely as to the necessity of piling valuable freight cars on useful agricultural land and passed the case up to the division superintendent. He examined the papers carefully, made some notes on the bottom of them and referred the whole matter to the superintendent of motive power. When Jimmie walked out of the office he was a full fledged engineer and had been congratulated on his presence of mind. And the superintendent of motive power congratulated him again a month later when the railroad lost the services of the telegraph operator at Benson station and Jimmie got a wife.

### Mark Twain as a Bowler.

When Mark Twain was an editor in Hartford he was considered a formidable opponent at skittles. His favorite resort was a bowling alley in a cellar on State street not far from the steamboat dock. While the celebrated humorist was under Major Pond's management he was billed as one of the features for an evening's entertainment at the Young Men's Christian association hall at Newark. There was a bowling alley immediately underneath the lecture room. As Mark Twain was on his way upstairs with the major he caught a glimpse of it.

"What's going on in there—bowling?"

"Yes," replied the major, who knew his weakness, "but never mind that now. You're due on the platform."

"Run in somebody else for ten or fifteen minutes," said Mark Twain. "I shall do ever so much better after a little exercise."

And he did.

### Cosmic Dust.

To an enormous extent the bed of the ocean is covered with lava and pumice stone. Still more remarkable is it to find the floor of the ocean covered in many parts with the dust of meteorites. These bodies whirl through space like miniature comets and are for the most part broken into innumerable fragments. We are all familiar with these heavenly visitants as shooting stars, but it has been only lately discovered that this cosmic dust forms layers at the bottom of the deepest seas. Between Honolulu and Tahiti, at a depth of 2,350 fathoms—over two miles and a half—a vast layer of this material exists. Falling upon land, this impalpable dust is indistinguishable; but, accumulating for centuries in the sea depths, it tells a wonderful story of the continuous bombardment of this planet by cometary bodies.

### Dancing Mice of China.

Scientific study of the so called "dancing mice" seems to indicate that the breed was derived originally from the mating of individual mice which exhibited the strange impulse to dance. These mice were first bred in China. In that country today and also in Japan they are commonly kept in small cages, not for the sake of their dancing habit, but because they are extraordinarily agile and acrobatic. Such cages are usually provided with revolving wheels and other apparatus which the little rodents set in motion as they skip rapidly about. They are sometimes called "waltzing mice" because they not only run in circles, but frequently whirl about swiftly as if on a pivot. It is a very curious phenomenon, and there seems to be no certainty that it may not be due to a nervous complaint perpetuated by inheritance.


## GET INSIDE

Your Friends and Neighbors in Ukiah Will Show You How

Rubbing the back won't cure back ache.

A liniment may relieve, but can't cure.

Backache comes from the inside—from the kidneys.

Doan's Kidney Pills get inside—

They cure sick kidneys.

Here is Ukiah proof that this is so:

Mrs. Alexander S. Bailey, 1136 W. Perkins Street, Ukiah, Cal. says: "I have received great benefit from Doan' Kidney Pills and I do not hesitate to make the fact known. My back and kidneys troubled me for a long time. I often had sharp pains in my loins and sides and my back ached almost constantly. My kidneys were weak and caused no end of annoyance. Soon after I began taking Doan's Kidney Pills, I could see a decided improvement and by the time I had finished the contenst of the second box, I was free from kidney compalint. Another member of my household has also taken Doan's Kidney Pills and received great benefit."

For sale by all dealers. Price 50 cents. Foster-Milburn Co., Buffalo, New York, sole agents for the United States.

Remember the name—Doan's—and take no other.



### A BURGLAR IN TOWN.

his name is "bad cough." He doesn't care for gold or silver but he will steal your health away. If he appears in your house arrest him at once with Ballard's Horehound Syrup, it may mean consumption if you don't. A cure for all coughs, colds and chest troubles. Price 25c, 50c and $1.00 per bottle. Sold by E. B. Gibson.

Don't waste your money buying plasters when you can get a bottle of Chamberlain's Liniment for twenty-five cents. A piece of flannel dampened with this liniment is superior to any plaster for lame back, pains in the side and chest, and much cheaper. Sold by E. B. Gibson.



## North California Hospital

South West Cor. Main and Stevenson Streets, Ukiah, California.

Medical and Surgical cases treated and cared for with all the conveniences and equipment of the modern hospital.

The Consulting Staff

is made up from the most prominent Physicians and Surgeons of San Francisco.

TENISON DEANE, M. D.

Physician and Surgeon in Charge



## The Eagle

### Feed & Livery Stable

—STATE STREET—

Opposite Charlton's Blacksmith Shop

I. A. ELBRED - - PROP'R

Splendid turnouts for hire. The best of care taken of transient stock. Your Patron e solicite.



## Gibson's Pharmacy, Ukiah.

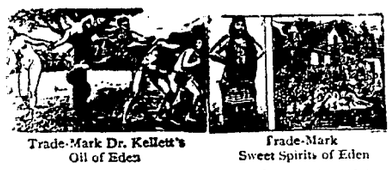

Trade-Mark Dr. Kellett's Oil of Eden — Trade-Mark Sweet Spirits of Eden

Rheumatism, Liver and Kidney Troubles are positively cured with *Kellett's Oil of Eden and Sweet Spirits of Eden.* For proof of truth call or send to

YOUR DRUGGIST IN UKIAH

For Sale at all drug stores



## STOP GRAY HAIR

*With Mrs. NETTIE HARRISON'S -DAY HAIR COLOR. It is the only entirely successful and satisfactory preparation for the purpose. Simple - Harmless - Certain. Sold for 20 years, and s friends are legion. It never fails. At all druggists and at*



## Sweet's Santa Rosa Business College

**Opens Sept. 5. Send for Circulars**



## GOODFRIEND HOTEL

SAN FRANCISCO I. GOODFRIEND, Manager

Formerly Hotels Stanford and St. Beryl, Powell Street, near Geary, adjoining Hotel Manx. Take Hotel Manx Bus, or Market Street Cars, transfer to Powell. Ideal house and location for ladies visiting the city alone.

RATES, $1.00 PER DAY AND UP


### A MILD COMPLAINT.

Say, Belshazzar's my name,
And I'm here with a kick.
I arise to proclaim
That I'm utterly sick
Of the way in which I'm
Getting gossiped about.
It's a cowardly crime,
And I want it cut out!
Every time that a bunch
Of cheap loafers get tight
At a twenty course lunch
And stay up half the night
And go howling about
Till the sun's in the east
The reformers all shout,
"Bad as Belshazzar's feast!"
And when crooks get the hook
Some one's certain to bawl,
"At the handwriting look
Which appears on the wall!"
Shades of Babylon great!
It has sure got my goat,
For I'm willing to state
That my feast of such note
Could in no ways compare—
Not in one single sense—
With that Trenton affair.
I dined ladies and gents.
Nobody got gay
And flung bottles about,
And the papers next day
Didn't set up a shout,
And that stuff on the wall
Which we happened to see
Was no scandal at all.
So I say, let it be!
And next time when a crowd
Of plain rowdies and thugs
Get to cutting up loud
And fall round on the rugs
Leave me out of it, please,
And don't shout in the least
In such measures as these:
"'Twas a Belshazzar feast!"
—Paul West in New York World.

### Then She Grabbed a Strap

"Madam, I would give you my seat, but I am an old man," said the gouty passenger.

"You hold your age and place remarkably well, sir," replied the woman with a grouch.

### Not In His Judgment.

"The next thing in order," said the master of ceremonies, referring to the slip of paper in his hand, "is music."

"No, sir!" savagely whispered the leader of the band. "Not music! The next thing is 'Hail, Columbia!'"

Taking his station, he scowled, waved his baton, and the noise of the brasses burst forth.—Chicago Tribune.

### The Woman Question.

Little Willie—Say, paw, what is the "woman question?" Pa—It's numerous, my son. For example: What shall I wear? How does my hair look in the back? Is my hat on straight? etc. —Exchange.

### Up and Down.

Algernon Arduppe—Can't you make me any better rate for room and board than what you advertise—$5 up? Mrs. Hamand—Yes. In your case it will be $5 down.—Chicago Union.

Knowledge is proud that he has earned so much. Wisdom is humble that he knows no more.—Cowper


TEMPLE OF RUGS HOUSE AND NETHERLANDS BEFORE FIRE

REPRESENTING ALL THAT IS MODERN IN HOTELDOM

55 TAYLOR ST., NEAR MARKET

SAN FRANCISCO'S GRAND HOTEL

POPULAR STOPPING PLACE

250 ROOMS

100 WITH BATH

IN THE CENTER OF SAN FRANCISCO

EUROPEAN PLAN. $1.00 DAY AND UP



## THE "INNERSHUE"

**and the Atlas Tire Protector are designed to prevent punctures and blow outs: also make possible the use of old, worn out Casings that ordinarily would be thrown away. Ask your dealer about them.**

**Moore Motor Supply Co.**

**Golden Gate and Van Ness Ave, San Francisco, Cal.**



## J. W. Eversole

EMBALMER and FUNERAL DIRECTOR

New Building North of Palace Hotel

Phone541 Residence 543


REPORT OF THE

# PUBLIC ADMINISTRATOR

## OF MENDOCINO COUNTY.

To the Hon. J. Q. White, Judge of the Superior Court of the County of Mendocino, State of California.

John Taylor, Public Administrator of the County of Mendocino, State of California, respectfully makes this return of all estates of decedents which have come into his hands for the term commencing Jan, 1, 1910, and ending June. 30, 1910, in pursuance of the provisions of Section 1736 of the Code of Civil Procedure.

| Date | Name of Decedent | Approximate Value of Estate as far as Ascertained | Money Which Has Come Into The Hands of The Administrator | Fees and Expenses Paid by Administrator | Balance of Money in Hands of Administrator | Money in County Treasury | Money on Deposit to Credit of Estates of Decedents | Property exclusive of Money in hands of Administrator |
|---|---|---|---|---|---|---|---|---|
| 1909 Feb. 9 | Wm. Duhring | $1600 | $140 | $140 | | | | Personal property $1600 |
| Feb. 9 | James Winters | $130 | $ 30 | $ 30 | | | | Personal property $100 Real Property $800 |
| Feb 9 | Wm. Hendy | $800 | | | | | | |
| April 1 | T. J. Shoemaker | $300 | | | | | | Personal property $300 |
| April 1 | John F. Pohl | $300 | | | | | | $76.80 |
| April 1 | Chas. McIlvaine | $800 | $800 | | $800 | | $800 | |
| June 10 | C. Peronette | $7000 | $7000 | | | | | Personal property $7000 |

John Taylor, being duly sworn, deposes and says: That he is the Public Administrator of the County of Mendocino, State of California, and that the foregoing is a full, true and correct return of all estates of decedents which have come into his hands for the estates hereinbefore named. That he was not at any time interested in the expenditures of any kind made on accoune of any estate he administers, nor is he associated in business or otherwise with any one who is so interested

JOHN TAYLOR,

Subscribed and sworn to before me, this July. 10, 1910.

MAURICE HIRSCH,

(SEAL) Notary Public in and for Mendocino Co., Cal.


## NEW GOODS

We now have a fine line of

**Wall Paper, Lace Curtains, Portieres, Carpets, Rugs etc.**

which we are selling at very low prices, quality considered. We also have the famous

**Duntly Carpet Cleaner**

for sale or rent. Give us a call.

**J. W. EVERSOLE**



## .Laundry Superiority.

Ladies and Gentlemen who admire quality in Laundry should investigate the superiorty of our work. It is noticeable in all classes of laundrying, but particulary full dress shirts, fine shirt waists and other garments that require skill and care to produce the best results. Send us your bundle this week and we will show you what it is possible to accomplish by high-class laundrying.

Telephone, Main 583 and our wagon will call.

**UKIAH STEAM LAUNDRY.**


Ike Van Nader announces to the public that he is ready to dig wells for all those who may desire at reasonable rates. He is an old miner and knows the business perfectly and can dig it better and quicker than any other man in the county. Give him a chance and he will show what he can do. Address him at Ukiah, Cal. J. 15—4t.

### For Sale or Lease

The Boardman range on Hull Mt. 400 acres deeded land. Apply to C M. Crawford, Lakeport, Cal. 32 tf.


### A BURNT CHILD

dreads the fire. The dread is wholesome, but not the burn; that can be healed and instantly relieved by applying Ballard's Snow Liniment. Be prepared for accidents by keeping a bottle always in the house. Best for sprains, bruises, cuts, scalds rheumatism, neuralgia, bunions—any and all aches and pains. Pride 25c, 50c and $100. Sold by E. B. Gibson.


E. S. Knight came over from Fort Bragg last Friday.

# The White House

OUR tailoring department offers you the opportunity of selecting your Fall & Winter clothes from the largest, neatest and most exclusive assortment of Woolens to be found in this community—sent us by

*Ed. V. Price & Co.*
MERCHANT TAILORS CHICAGO

They make clothes just as you want them, embodying the most correct style and the highest class of tailoring excellence, for about half the usual tailor's cost. Select your fabric and let us take your measure today.

Fashion No. 679
Three-Button Novelty Sack
Soft Roll, Dip Front

YOUNG men, college men, young feeling men, who demand a particular individuality of dress, will find exactly what pleases them best among the superb Woolens and nobby fashions we are showing from the Fall line of

*Ed. V. Price & Co.*
MERCHANT TAILORS CHICAGO

These well-known tailors will make clothes the way you want them at from 30 to 50 per cent below what smaller tailors ordinarly charge, and deliver unsurpassed quality, style and satisfaction. Let us measure you to-day.

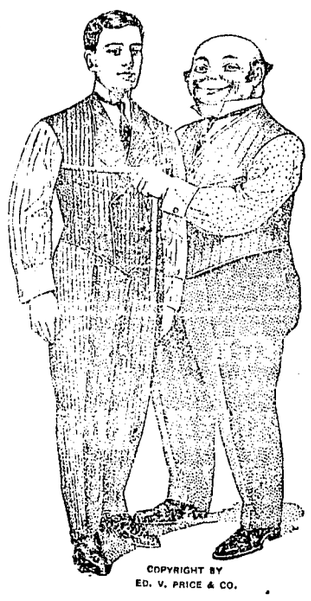


YOU can get a strictly high grade Suit or Overcoat — made as you want it, and that will give thorough satisfaction—at from 30 to 50 per cent less than average tailor's charges, if we send your measure to

*Ed. V. Price & Co.*

*Largest tailors in the world of GOOD made-to-order clothes*

Look over their assortment of beautiful Fall Woolens and fashions, exhibited in our tailoring department, and make a selection while the line is new and complete. We know one of their suits will make you a permanent customer.

## Jamison Bro.
### Sole Proprietors for Mendocino County



## Furniture in Variety
**Latest Styles at Right Prices.**

**Fancy Pictures, Picture Frames, Rugs, Fancy Rockers, Pyrographyc Panels, Boxes, etc. Plain and Fancy Stationery. Largest Stock in the City.**

*Hutchison & Roeder*



## KELLEN & GOWAN'S
### MACHINE SHOP,

Woodsaw outfits built to order, both dragsaw and circular saw outfits. Pumping plants installed. Cold-rol ed steel. Machine bolts, Cap screw, Set screw, cold pressed hex nuts kept in stock. Chilled plow points ground 15 cents each, $1.50 per dozen. Cast iorn shaft boxes, collar and flanges in stock. Derrick Windlasses built to order. All kinds of old castings bought. Patronize home industry. We can save you money on the above work. Second hand machinery bought and sold.

**Ukiah, - - California**


## PEARL DIVERS OF JAPAN.

**Women and Young Girls Who Are Expert Swimmers.**

The pearl divers of Japan are the women. Along the coast of the bay of Ago and the bay of Gokasho the thirteen and fourteen year old girls, after they have finished their primary school work, go to sea and learn to dive. They are in the water and learn to swim almost from babyhood, and they spend most of their time in the water except in the coldest season, from the end of December to the beginning of February.

Even during the most inclement of seasons they sometimes dive for pearls. They wear a special dress, white underwear and the hair twisted up into a hard knot. The eyes are protected by glasses to prevent the entrance of water. Tubs are suspended from the waist.

A boat in command of a man is assigned to every five to ten women divers to carry them to and from the fishing grounds. When the divers arrive on the grounds they leap into the water at once and begin to gather oysters at the bottom. The oysters are dropped into the tubs suspended from their waists.

When these vessels are filled the divers are raised to the surface and jump into the boats. They dive to a depth of from five to thirty fathoms without any special apparatus and retain their breath while remaining under water from one to three minutes. Their ages vary from thirteen to forty years, and between twenty-five and thirty-five they are at their prime.—New York Sun.

**Undecided.**

The dealer was busy filling bottles from a hogshead of wine.

"What kind of wine is that?" queried an innocent bystander.

"Don't know," answered the dealer. "I haven't labeled it yet."—Argonaut.

**Hard Job.**

Matrimonial Agent—Really, when I see those two whom I am going to introduce to each other I don't know to which I shall break it gently.—Fliegende Blatter.

**The First Spat.**

She—If I had known that you would scold I never would have married you. He—If I had known that you would marry me I would have scolded.

Hath man no second life? Pitch this one high.—Matthew Arnold.

**Hugo and the Barber.**

When Victor Hugo lived in Paris in the Place Royale he used to be shaved by a barber named Brassier. A friend of the poet asked the barber one day if he was busy. "I hardly know which way to turn," was the reply. "We have to dress the hair of thirty ladies for soirees and balls." And M. Brassier showed the list to his friend. A few days after the friend returned and inquired about the thirty ladies. "Ah, monsieur," said the barber sadly, "I was not able to attend half the number, and I have lost many good customers through M. Victor Hugo." It appears that the poet when about to be shaved was suddenly inspired and seized the first piece of paper he could find to write a poem. Hugo hastily left the shop with his unfinished verses, on the back of which were the names and addresses of the thirty ladies, many of whom waited in vain for their coiffeur.

**Used the Wrong Gender.**

A Frenchman with an imperfect knowledge of English was once called upon for an after dinner speech. He struggled along manfully for a few minutes, managing to turn one or two good phrases. Finally he excused himself from further effort by saying, "I will no longer cockroach on your time."

An Englishman sitting next to him at the table remarked: "Your speech was dooced clever, bah Jove! But you used the wrong word at the close, don't you know. You should have said 'I will no longer henecroach upon your time.'"

"I see," said the Frenchman. "I used the wrong gender."—Exchange.

**A Curious Stone.**

A curious stone is the alexandrite. It is a dark green stone that is polished, cut and set, very like a fine topaz or amethyst, in large showy rings surrounded by diamonds. By the light of day the alexandrite has no special beauty save its fine luster, but directly a shaft of artificial light strikes the dull stone deep gleams of red flash out of the green, and under the gas or in the firelight one ignorant of this vagary would instantly pronounce it a ruby.

**Keeping Up Appearances.**

Husband (suddenly waking up at dead of night)—What in the world was that noise? Wife (calmly)—It's all right, dear. The guests of the Moneybags' ball are just coming home, and I slipped down and gave our front door a slam, so the neighbors would think we were there.—New York Journal.


## ELECTRIC SUPPLIES
### F. E. ANKER
**Electric Wiring of All Kinds Done**

**Westinghouse Motors and Fans. Electric Cooking Devices of all Kinds**

## ELECTRIC NOVELTIES

**With Donohoe & Ganter, North State street**
**TELEPHONE, MAIN 124**

**UKIAH, - - CAL.**



## *FRESH MEAT*

We have constantly on hand a complete supply of fresh and salt meats and ask a share of the public patronage. We also desire to call attention to the fact that we have the only cold storage plant in town. We pay cash for poultry and eggs.

***We are here to stay.***

*Ukiah Meat Market*
*C. HANSEN, Prop.*



If You Want the BEST WHISKEY Buy the

***Capitol O. K.***
***or Lawton Rye***

B. S. HIRSCH, Agent

***Wholesale Liquor Dealer 117 W. Perkins St.***

# THE DISPATCH-DEMOCRAT

CITY AND COUNTY OFFICIAL PAPER

J. B. SANFORD

ADVERTISING RATES Legals, $1.50 per square, first insertion; $1.00 each subsequent insertion. | COMMERCIAL RATES—25 cents per inch each insertion.

Subscription rate, per year : : : : : $2.50

UKIAH, CALIFORNIA, FRIDAY, SEP. 9. 1910.


## UKIAH 25 AND 15 YEARS AGO

### What Was Going on in This Community a Quarter of a Century Ago

Born—in Ukiah, Sept. 8, 1885 to Mr. and Mrs. C. Hofman, a daughter; in Ukiah, Sept. 9, 1885, to Mr. and Mrs. A. C.Scott,a daughter; in Ukiah valley, Sept 6, 1885, to Mr. and Mrs. N. R. Burke, a daughter; in Ukiah valley, Sept. 7, 1885, to Mr. and Mrs. Joseph Burke, a daughter; in Ukiah valley, Sept 3, 1885, to Mr. and Mrs. Mack Howard, a daughter.

The case of the People vs Chester Woodruff came to trial Monday afternoon and a decision was reached Tuesday exonerating Woodruff and requiring H. W. Plummer, the prosceuting witness to pay costs on accounts of malicious persecution.

C. L. Pool, of Lake county, was accidentally killed while on his way to Reeves Canyon last Monday, by being thrown from his buggy on to his head.

Last Wednesday was declared a legal holiday by Gov. Stoneman, and, as Admission day, was celebrated in royal manner in several parts of the State.

Times are lively at Fort Bragg where 200 men are busy building chutes, houses, mills, railoads, etc. and in getting out timber for future operations.

### Things Occurring in Ukiah Fifteen Years Ago

The Palace hotel changed proprietors the first of the month. Frank Weger being succeeded by his brother-in-law, T. D. Orr.

Frank E. Howell and Miss Lulu Overmeyer were married at the residence of the bride's parents here last Sunday.

Theodore Blodes, father of Sam Blodes, of this place, died at San Francisco last Tuesday. Sam went down to attend his father's bedside.

Mrs. W. Cowan, of Carson, Nevada, is visiting her nephew, District Attorney Sturtevant, and niece, Mrs. Jennie McMillan, in Ukiah.

James McCullough, a wellknown resident of this section, was stabbed by an unknown assailant Wednesday morning. A bad gash was inflicted on his hip.

The process of extracting tannic acid from tanoak at the condensing mill in Anderson valley has proven a success. It is turning out about 2000 lbs of the acid a day.

Gov. Budd has appointed J. H. Seawell, J. Q. White, Chas. Cunningham as members of the Board of Directors of the State hospital for the insane at Talmage.

The livery firm of Aldrich and Johnson has been dissolved by mutual consent.

### Held for Murder

As a result of his preliminary examination held in Fort Bragg the latter part of last week, Emanuel Battistessa, an Italian of that city, is lodged in the county jail here charged with murder. He was brought over Sunday.

Battistessa and a companion engagedn in an altercation while both where under the influence of liquor and in the ensuing fracas the other man received injuries from which he afterwards succumbed.

### Owens Family Departs

J. M. Owen has sold out his real estate business here and he and his wife took their departure this week for Venice, wherer Mr. Owen has taken a position with a real estate firm. Their many friends here regret to see them leave, but unite in wishing them success where ever they may go.


**Buck sheep and Jersey bull calves for sale. Address H. W. Frisselle, Ridgewood ranch, Ride-Wood, Cal.**


Mrs. Nellie Gibson wishes to announce to her pupils that she will take up the work of the Interstate Class Monday Sept. 12th.

Roy Pullen has moved out on his [illegible] the sale recently

## LOCAL HAPPENINGS AND PERSONAL NOTES

F. E. Smith, an Albion citizen, was in town yesterday.

R. E. Smith and wife came over from Fort Bragg Wednesday.

Assessor Thomas leaves next week on an electioneering trip through the county.

The Misses Kate and Ruth Thomas departed Wednesday for Oakland, where they will spend the fall months.

J. W. Preston went up to Sacramento the first of the week to attend the special session of the legislature, he being assemblyman from this district.

Mrs. Ed and Miss Gladys Porter went down to the city this week to take in the Admission Day celebration. They are registered at the Goodfriend hotel there.

Dr. Deane was summoned to Philo last Monday to attend Mrs. Bacci, who was threatened with appendicitis. She was brought to town and placed in the Doctor's hospital, where she was operated on and is now getting along well.

Garry Stock, who with his mother and Fred Rothschild went back to New York some months ago, returned to Ukiah the latter part of last week. His mother and Mr. Rothschild will remain there for some time yet. Garry's many friends here extend him a hearty welcome.

Hale MecCowen went out on Mill creek the latter part of this week and will remain for some time camping with Mrs. McCowen, and his two sisters, Mrs. Carpenter and Mrs. Horton. The party is occupying the camp of Dr. Hudson and party, who returned to town Tuesday.

Mr. and Mrs. Frank Perkins returned the first of the week from their trip to the city and San Jose, being summoned home on account of the serious illness of their daughter, Mrs. Pearl McEwen, who had a bad attack of ptomaine brought on by eating oysters. Mrs. McEwen is now much better.

Mrs. Ellen Gibson has been enjoying a visit the past week from Mrs. Mary Ormantrout, a friend who crossed the plains in the same wagon train with her in 1860. The two became fast friends during the trip and at its end separated with considerable regret. They had never seen each other since until last Sunday.

### Field Fires Endanger Property

Two field fires the past week on the outskits of town caused more or less damage and occasioned considerable alarm. The first started across the track from the N. W. P. Co.'s oil tank Saturday and after burning through a stubble field was subdued before it had time to wreak any further damge.

The second was more serious. It started last Wednesday afternoon in the Marcus Gibson field northeast of town and a fire alarm was turned in, owing to danger to the pumping plant of the Ukiah water company. A number of firemen and others turned out and after a hard fight managed to save the plant. A large stack of hay belonging to C. P. Smith caught fire, however, and was completely destroyed despite all efforts to save it. The loss will amount to several hundred dollars.


We hereby wish to annouce that we will send one of our expert piano tuners and builders to Ukiah and vici-nity about Sept. 12th.

This trip will be made regularly every six months, and we will be prepared to do all kinds of piano work from rebuilding down.

We employ none but the most skilled workmen and guarantee all work done by our men.

Pianos cared for by the year. We have at present about fifteen pianos in Ukiah.

In order to avoid false representatives, leave al· orders with

Hutchison and Roeder. Ukiah.
Bay Cities Piano Tuning Co. Oakland.
4t


### Grammar School to Open

The fall term of the Ukiah Grammar school will begin next Monday, Sept. 12th.

J. P. Lowe, the eye sight specialist, has just returned from a professional trip to Lake County and will

## COUNTY BOARD OF EDUCATION MEETS

The county board of Education met here the latter part of last week and transacted various business of more or less importance.

Orders were drawn for the teachers and janitor of the Mendocino high school.

County high school certificates were issued to the following teachers: Louise Clapp, Point Arena; Alice M. Newton, Round Valley; Clark W. Shay, Ukiah; Allen P. Brown, Mendocino.

Grammar school certificates were issued to Edna B. Wooster, Blue Rock; Ruth Thompson, Scotts Valley; Manuelita Koefoed, Bridgeport; Velma Greenwood, Albion; Katherine Kava nagh, Round Val ey; Mattie I. Slade, Point Arena; Felicitas Rafter; Mary Ramsey, Cahto.

### Comptche Items

Comptche, Sept. 6—The little son of Mr. and Mrs. Walter Mack is dangerously ill, so much so that they took him to Albion, where he might be under the care of a physician.

Affairs at the logging camp of the Albion lumber company are rushing. A large number of men are employed there now.

At the experimental tree gardens of the Fort Bragg and Albion companies they are setting out hnudreds of plants in the nursery preparatory to transplanting them into the forests. Both companies have quite a force of men employed. The trees propagated chiefly are various kinds of Eucalyptus or gum trees and their wood is said to be unexcelled for the manfacture of furniture, taking on a fine polish.

Mr. Strauss has a grape vine that is a prize-winner. It is 170 feet long and entirely encircles the house. Last year the vine bore over 400 pounds of grapes and this year will produce even more, being now heavily laden with the fruit.

Mrs. David Wolbach has for many years been experimenting in gardening and has met with much success. She makes various kinds of berries a specialty. She also raises ground nuts with much success and has a number of peanuts vines which also look well.

The logging camps of the Mendocino Lumber Co. near Melburne are busy places at present. The work at the tie camps is slacking up and they will soon suspend operations for this year.

Mrs. Dearborn, the Melburne landlady, gave a dance last Saturday night which was well attended.

### Manchester Personals

Manchester Aug. 30—C. E. Bishop has returned from the springs feeling much rested and ready for work once more.

The threshing season is nearly over and farmers are beginning to haul grain to market. The crop turned out fairly well. On one place 6 acres turned out over 200 bushels of oats.

Many teams are engaged in hauling rail road ties to the water front for shipment below and tie camps are scattered along through the mountains. Many men are engaged in making ties.

Beautiful Garcia river very inviting place for campers, and city folks are beginning to realize that here it is neither too hot nor too cold and with rod and gun time passes on wings of the wind. When tired they can while away the hours in some cool shady place on the river bank. Many guests come down from the springs to fish or bathe. There are some pretty little farms along its banks. Various kinds of fruits are raised, principally apples.

Mrs. Oleson is quite ill, but she is being cared for by her two daughters.

Near the river is an Indian village and school, and the pupils seem bright and intelligent. Many of them read and write nicely.

### Fun in the Hop Field

Last Saturday at Sanford's hop dryer there took place a funny episode. The first assistant hop cooker had gotten in the habit of calling out dirty hops; and he thougtlessly called some that had been picked by ladies and they concluded to give Mr. 1st Assistant hop cooker a ducking. So out of the field they come, Di Salto. When they arrived at the kiln they espied their victim and charged him full tilt. In a second they had him tied hand and foot and away with him to a nearby horse trough where they soused him two or three times, all the time singing "Showers of Blessings" which song is a favorite with the 1st assistant hop cook. When he emerged from the water they rolled him in the dust and he was a sight to behold. His nice white clothes were all spoiled, (this first assistant always dreses in white to cook hops). Then the audience started to sing "Down went McGinty to the bottom of then Sea dressed in his best suit of clothes."

# THEO. A. BELL MAKES STRONG SPEECH

### IN RINGING TONES HE SHOWS THE POSITION OF DEMOCRACY AND THE FIGHT THIS YEAR

### THE WINNING NOMINEE FOR GOVERNOR SPEAKS TO A GREAT THRONG AT CENTRAL THEATRE IN SAN FRANCISCO

Theodore A. Bell, Democratic nominee for Governor, faced a great crowd in the Central Theater in San Francisco last Saturday evening and in ringing tones declared the great principles of Democracy; the things for which Democracy stands in California and the things that he, as Governor, were he to be elected, would endeavor to do.

After having been introduced by Stephen V. Costello, Mr. Bell plunged at once into the statement that he believed the people have a right to know just where a candidate stands and that he would endeavor to show them just where he stands and what he stands for. And he surely did. Bell is one of the great speakers of the Pacific Coast and he delivered one of the most forceful and striking addresses of his career.

"I do not ask the people of California to accept my pledges merely because I am a candidate for high office," he said, "but I ask them to scrutinize my record in public office from the hour I was first elected to a county position in 1894. If those sixteen years of political life do not sustain every sentence I utter in this campaign, I shall be expected to be rejected at the polls."

Mr. Bell spoke of some of the Republican newspapers which have suggested that he get out of the race for Governor and give a clear field to his opponent, and still others which have invented some kind of a test to be applied to him.

"In order that I may not seem harsh, I shall go to the very limit of charity in reply to these self-constituted judges of my political conduct. It would appear that their conversion to our doctrine of freedom from corporate control has been of such a sudden and recent nature that they are yet not fully accustomed to the new light in which they find themselves, and this, combined with their former support of a railroad machine within the Republican party, has so materially effected their eyesight and their judgment that they imagine they are qualified not only to control their own particular faction, but likewise direct the destinies of the Democratic party. Instead of advising me what I ought to do, they will profit very much by seeking the good advice which I am qualified to give them, through years of fidelity to principles, amidst defeats and discouragements, and this at a time when they refused to see anything good in a man who was not of their political faith. We welcome them as novitiates in Democracy but we believe that their conversion should be followed by a complete affiliation with our party name."

#### The Southern Pacific Issue.

"The political supremacy of the Southern Pacific Company is not the product of a few days or a few months. It runs back many years through the history of California. Its pernicious influence has been exercised through the medium of the Republican party. Time and time again, the Democratic party of California has taken an absolute and unequivocal position against its domination in our affairs, but year after year, the people of this State by a majority vote for Republican nominees, have suffered this great political evil to continue. I call particular attention to the fact that the Democratic campaign for the Governorship of California four years ago was relentlessly waged against the political influence of this great railroad corporation. I was honored by my party with the nomination for Governor, and from one end of the State to the other I raised my

THEODORE A. BELL

voice in solemn appeal to the people of California to exercise their right to rid the State from the political grasp of the railroad. No man of intelligence could have misunderstood my position then, and I say to you now that no man of intelligence can misunderstand my position now. I defy any man to find a single instance in my political career where I have not unalterably stood against favoritism in government."

Mr. Bell then called attention to statements made by him in various speeches delivered during his campaign for Governor four years ago, in which it was shown that he strongly fought the Southern Pacific Company and waged a war against the common enemy that should have had the support of the entire people of the State.

"I have never seen any reason to deviate from the course followed four years ago. I know full well that the tongue of detraction is already at work and that by insinuation, inuendo and whispered intimation, an attempt is being insidiously made to place me in a position that is inconsistent with my prior attitude. I shall not wait until irreparable damage is done, but I serve notice right here and now that every attempt to place me in a false position before the people of California, whose confidence I believe I have fairly earned through sixteen years of clean political activity, will be resisted every inch of the way, and the man or the newspaper that attempts that kind of political tactics will be called upon to sustain every statement with the facts.

**"I am here tonight to pledge to the people of California my uttermost strength, energy and vigor of mind and body to the task of forever eliminating the Southern Pacific political bureau from all improper interference in the public affairs of California.**

"If elected Governor of California, I shall see to it that the hands of the Southern Pacific Company are kept off every branch of our State government so far as the power lodged in the office of the Governor will permit.

"Somebody has taken exception to my use of the words 'fair deal' and I presume that I should waste very little time upon any man who criticises such a sentiment. The very criticism carries with it but one implication and that is, that among some people in California, a square deal is not desired. I have no doubt that some people believe that the next Governor of this State should use all the power of his office as a bludgeon to wreak revenge upon the Southern Pacific Company for all past political wrongs. Some men would not rest content until the power of the State were used not only to reduce the power of the Southern Pacific Company to an absolute equality with every other business interest in the State, but to wage a bloody war upon its corporate rights, its franchises and its properties. To these men I want to say once and for all that I shall go with them thus far and no farther. I will not permit the Southern Pacific Company to exercise one jot or tittle of political power or influence that is not enjoyed by any other property interests in the State upon the same equal terms. When they are once shorn of their unlawful power they should then be subjected to a strict regulation that will protect our people against unjust rates and discriminations of any kind or character. Every corporate abuse should be wiped out and I stand firmly for the elimination of such abuses, but I do not go to the extent of condemning all corporations for the crimes of the few.

#### Development of California.

I believe that most of the great development of the State will be accomplished through the medium of corporate wealth and that we must not forfeit any opportunity to develop the great natural resources of California by assuming a position that may be regarded inimical to honest investments. If we fail to stand for prosperity when it comes to the natural result of honest wealth, we shall stand in our own light and thereby erect obstacles to the development of the State. I want to see more railroads build into the State and I want to see more of the great farms cut up. I want to see present railroad lines extended and our great valleys brought under systems of irrigation, and I want to see nothing done that will discourage the man who comes to us to build a home. I want to see our factories flourish so that home industry may gradually supplant all importations from without. I want to see men succeed, to receive the just fruits of their daily toil, the honest returns of their invested wealth, and I cannot conceive how these things can be more surely attained than an equal observance of the principles I have set forth.

#### Prosperity and Progress.

I want no mistake made as to where I stand on the question of business prosperity and progress. Our State can prosper best under an equal enforcement of the law. Give every man an equal opportunity to succeed; let him succeed in proportion to the elements of success that are within him.

The law of equal rights and opportunities faithfully and conscientiously followed and applied every day to the work in which men and women are engaged is the very first essential to the condition that we all seek to bring about.

There is no real ground for conflict between capital and labor. Neither can prosper in the absence of the other's prosperity. If I am elected Governor, I shall use every effort to promote the peace and goodwill that should ever exist between capital and labor, and I shall favor all legislation that will be conducive to that end. I know that labor has its rights and that employers of labor have their rights; and in each concrete case that may arise, I shall fearlessly restrain every wrong that is attempted so far as the laws of the State will permit, whether it be on the part of the man who pays or the man who receives the daily wage.

#### Trades Unions.

I believe implicitly in the organization of labor. Trades unionism has incalculably improved the lot of millions of human beings. It came in response to a law of necessity, and it will remain to bless myriads of homes, where after the heat and burden of the day, men of toil retire to share their rewards with wife and child. This organization of labor has won for the men who toil a shorter day, a better wage and greater security to life and limb.

Men sometimes point to the abuses of unionism and call attention to the ambitious leaders who use it for their selfish ends, but why condemn a good movement because some of its champions prove recreant to their trust? The great masses of workingmen are honest, patriotic and conscientious. They take pride in their work and would scorn to take one dollar they had not honestly earned. That class of men can be relied on to drive out drones and imposters and to prevent tyranny and oppression from being perpetrated in the name of organized labor.

#### Asiatic Immigration.

I am opposed to Asiatic immigration, whether it be Chinese, Japanese, Hindu or any other Oriental people, and I shall not hesitate to use the lawful powers of the State to prevent their encroachment upon the State.

#### Education and Schols.

There is no more important function performed by the State than that of educating its boys and girls. The State must have its ideals in education. There must be certain definite ends to be attained. Our highest aim must be to prepare the individual for a social union with his fellow men that will mean to the entire group the highest possible good. Every child must be deemed a special ward of the State, for in a few years these children will be the State. Not a child should be permitted to grow up in California without at least a common education. We have a good school system in California but it can be made better.

I am heartily in favor of manual training in our schools and the departments in our high schools and universities where useful trades and arts and occupations may be taught. In every school it should be drilled into the minds of our boys and girls that all labor is honorable, no matter how plain or unattractive it may be. If we wish to preserve America from the bane of aristocratic ideas and institutions, our children must be taught early in life that men and women are to be measured by their moral worth and merit and not by the occupation they pursue.

#### Take Politics Out of Public Institutions

There are two things that must be constantly borne in mind in the conduct of our State institutions—economy in the interest of the taxpayer and the proper treatment of the inmate. It is a serious mistake to assume that the control of these institutions should be made a part of the spoils system, without reference to the burdens imposed upon the taxpayer and the comfort and well-being of the wards of the State. My appointees for these institutions will be men whose character for honesty is beyond attack.

#### Waterways and Harbors.

There is nothing that can so contribute to our material prosperity as the improvement of our highways, our waterways and harbors. The rivers of California must be liberally treated by the State. They need to be deepened, widened and straightened so as to meet the pressing needs of commerce.

#### Other Matters

In the matter of taking the judiciary out of politics, of eliminating the party circle from the ballot, of electing United States Senators by the direct vote of the people, of securing direct legislation, of reforming our criminal procedure, of amending our present primary law to permit a less cumbersome expression of the popular will, of establishing a reformatory for first offenders, I am in hearty accord with my party.